

Proof of Use  
Certificate 67582 & 91653  
Rodney & Marie Lyon

T 40 S, R 12 E, WM  
**RECEIVED** Section 35

JAN 27 2020

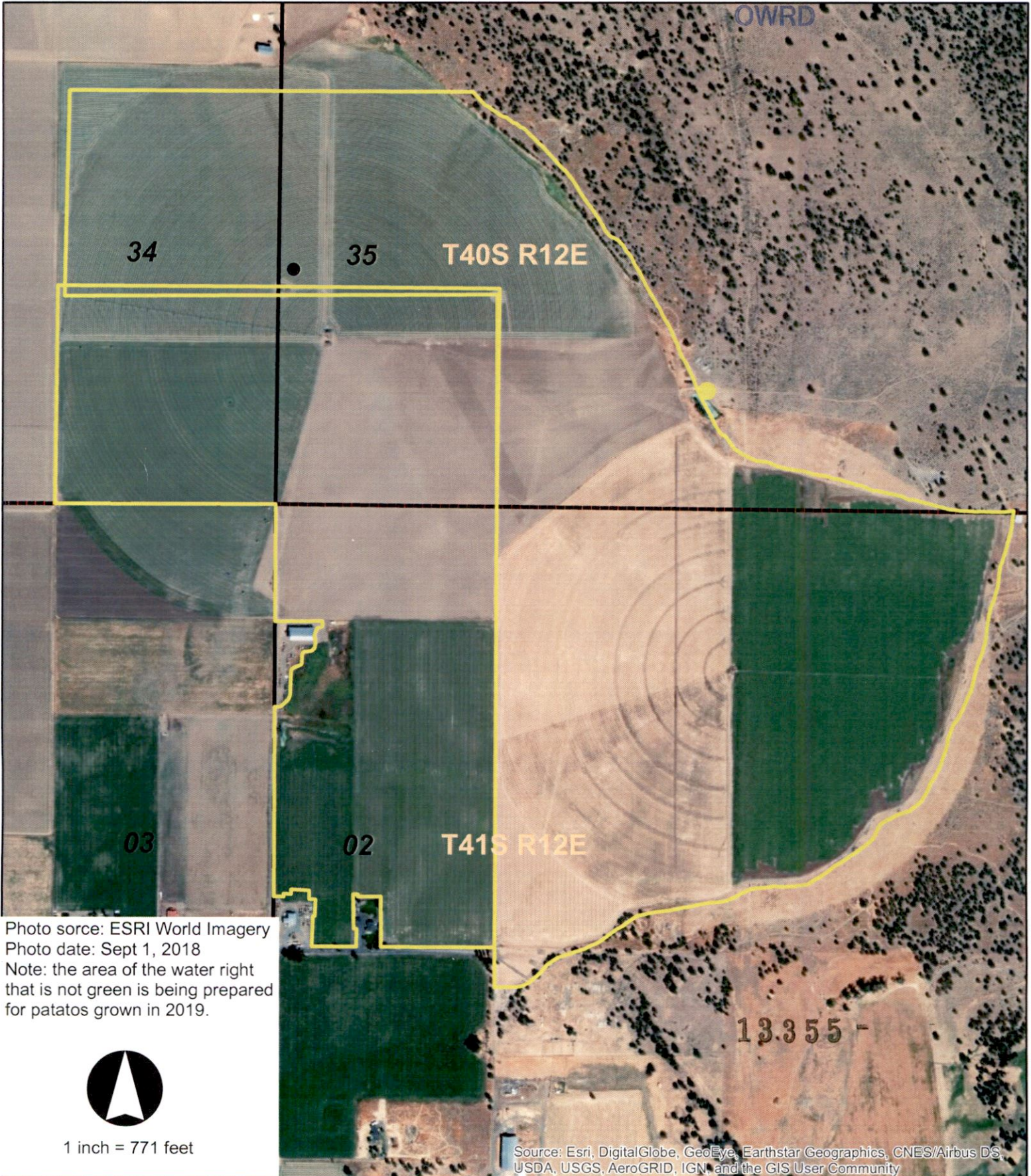

# Water Right Transfer Certificate 67582 & 91653 Rod & Marie Lyon

T 40 S, R 12 E,  
Section 34 & 35  
T 41 S, R 12 E,  
Sections 2 & 3

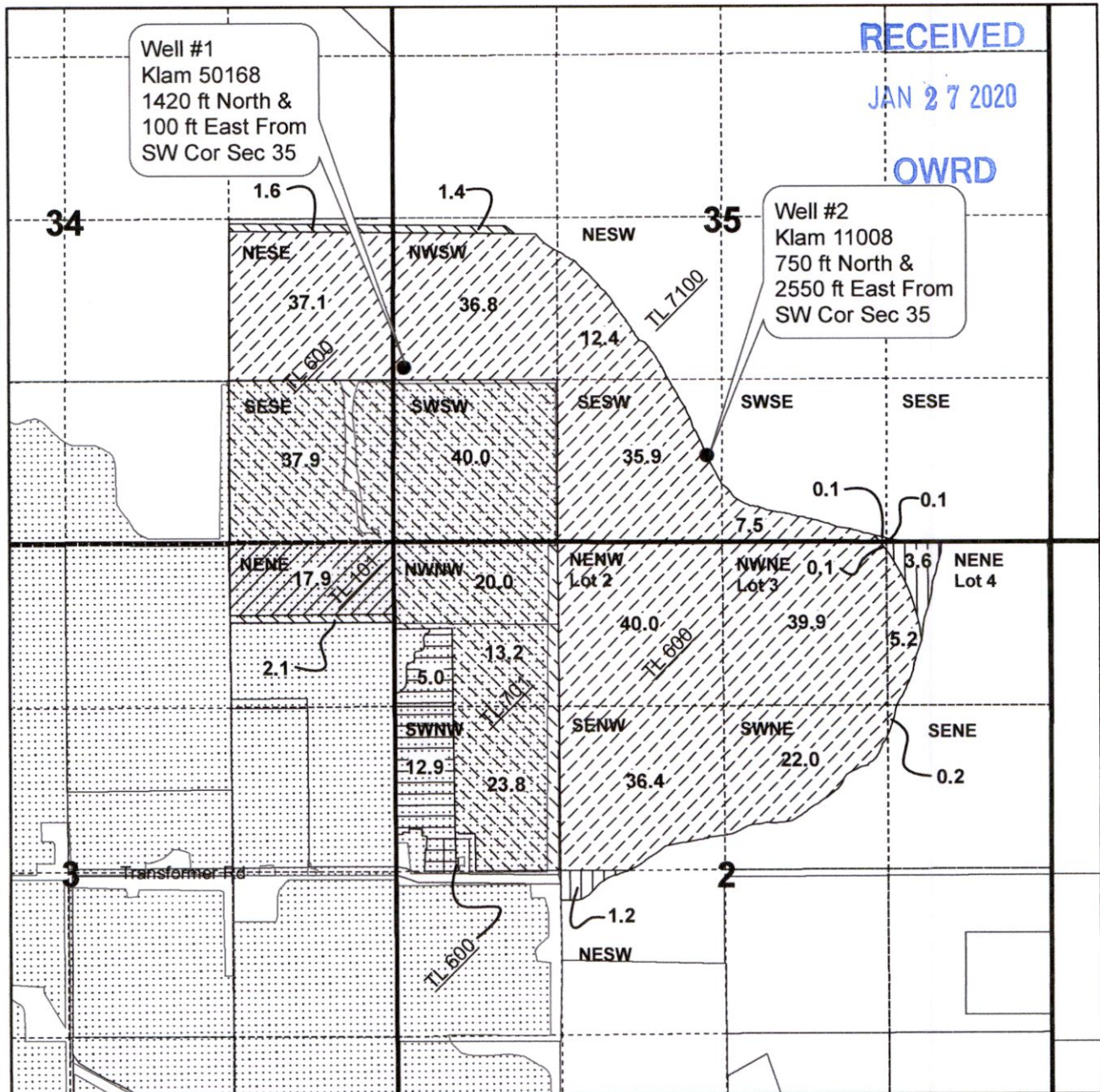

## Legend

- C 67582 Additional POA only 273.4 ac
- C 67582 From 5.1 ac
- C 67582 To and Add. POA 5.1 ac
- C 91653 IS Unchanged 333.9 ac
- C 91653 IS From 17.9 ac
- C 91653 IS To 17.9
- KA 1000 in SVID
- Wells



1 inch = 1,320 feet

**Note: This map is not intended to provide legal dimensions or locations of property ownership lines.**

For C 67582 Well #2 is existing POA, requesting Well #1 be additional POA

For C 91653 both Well #1 and #2 are existing POA.

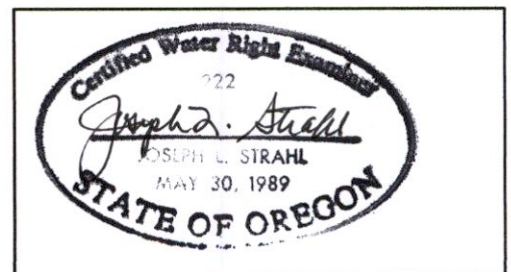

13355 -

0308

Section	Qtr-Qtr	Irr. Ac	Taxlot#
4	NW-NW	17.2	500
	SW-NW	40.0	
	NW-SW	37.1	1600
	SW-SW	2.2	
5	NE-NE	4.9	900
	SE-NE	38.1	
	NE-SE	38.0	1000
	SE-SE	3.0	
Total >>		180.5	

COBU MAP # 0308

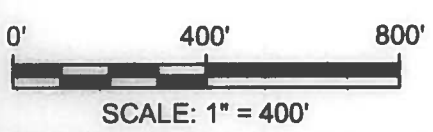
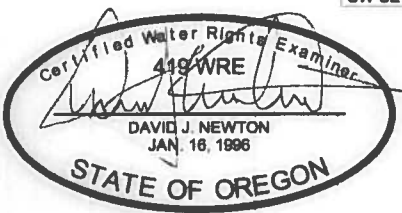
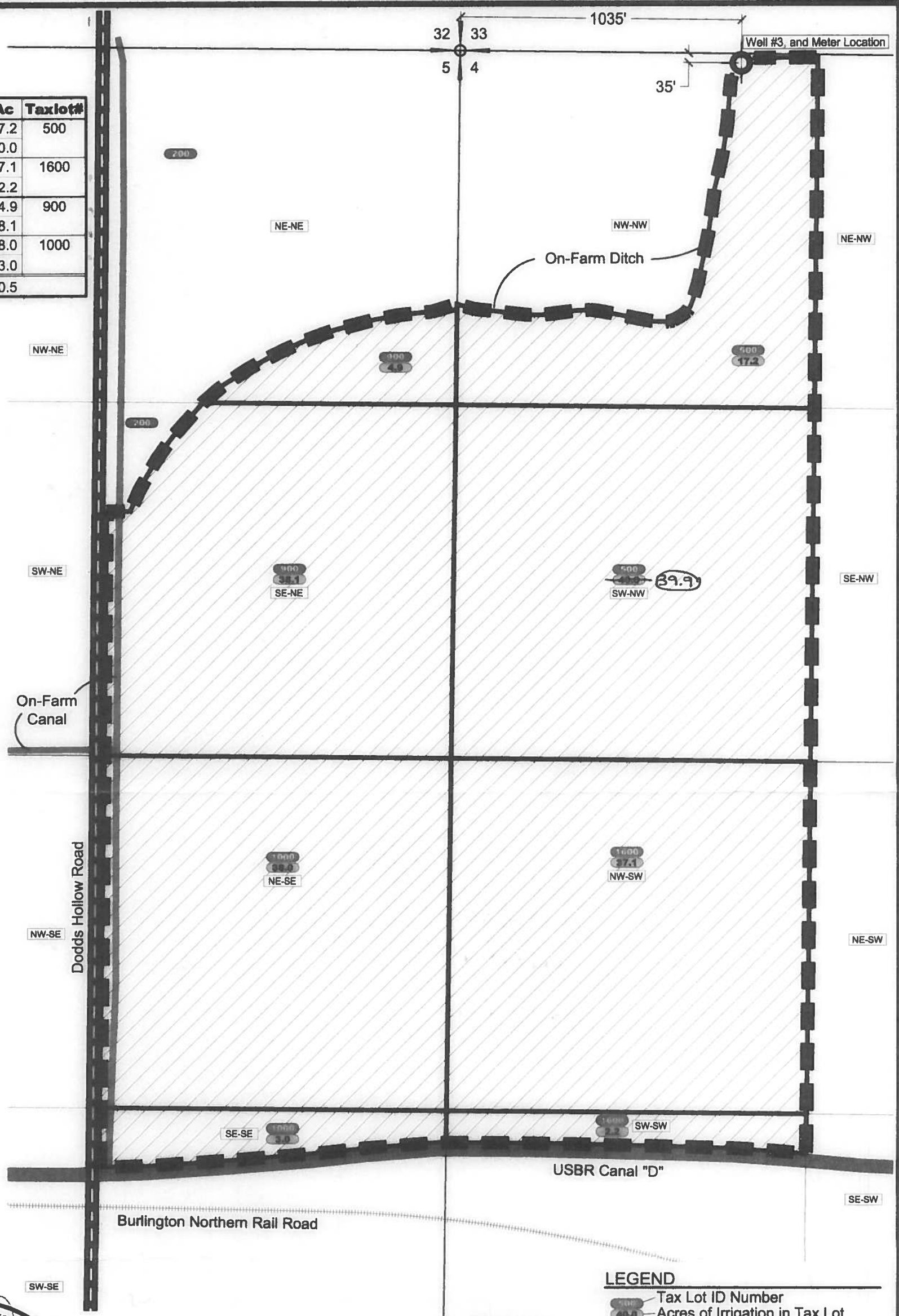

Klamath County, Oregon - T41S, R11E W.M.

**NOTES**  
 1. This map was prepared for the purpose of identifying the location of water rights only and is not intended to provide legal dimensions or locations of property ownership lines.

WATER RESOURCES DEPT  
 SALEM, OREGON

**LEGEND**

- Tax Lot ID Number
- Acres of Irrigation in Tax Lot
- Qtr-Qtr Identification
- Approximate Location of Well, Point of Appropriation
- Section Corner
- 'Place of Use' Boundary

**RECEIVED**  
 NOV 16 2007

**NEWTON**  
 CONSULTANTS INC.  
 Earth, Water and Rock Specialists  
 Ph: 541 504-9980 Fax: 541 504-9961

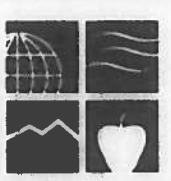

**Place of Use & Point of Appropriation Map**  
 Supplemental Groundwater Permit G-15406  
 Claim of Beneficial Use, Driscoll Strawberry Associates, Inc.  
 Klamath County, Oregon

DESIGNED BY: J. Newton	DRAWN BY: S. Schenck	DATE: Nov. 2007	PROJECT NO. 1062-102	FIGURE 1
---------------------------	-------------------------	--------------------	-------------------------	-------------

11042/WRD

0378

COBU MAP # 0378

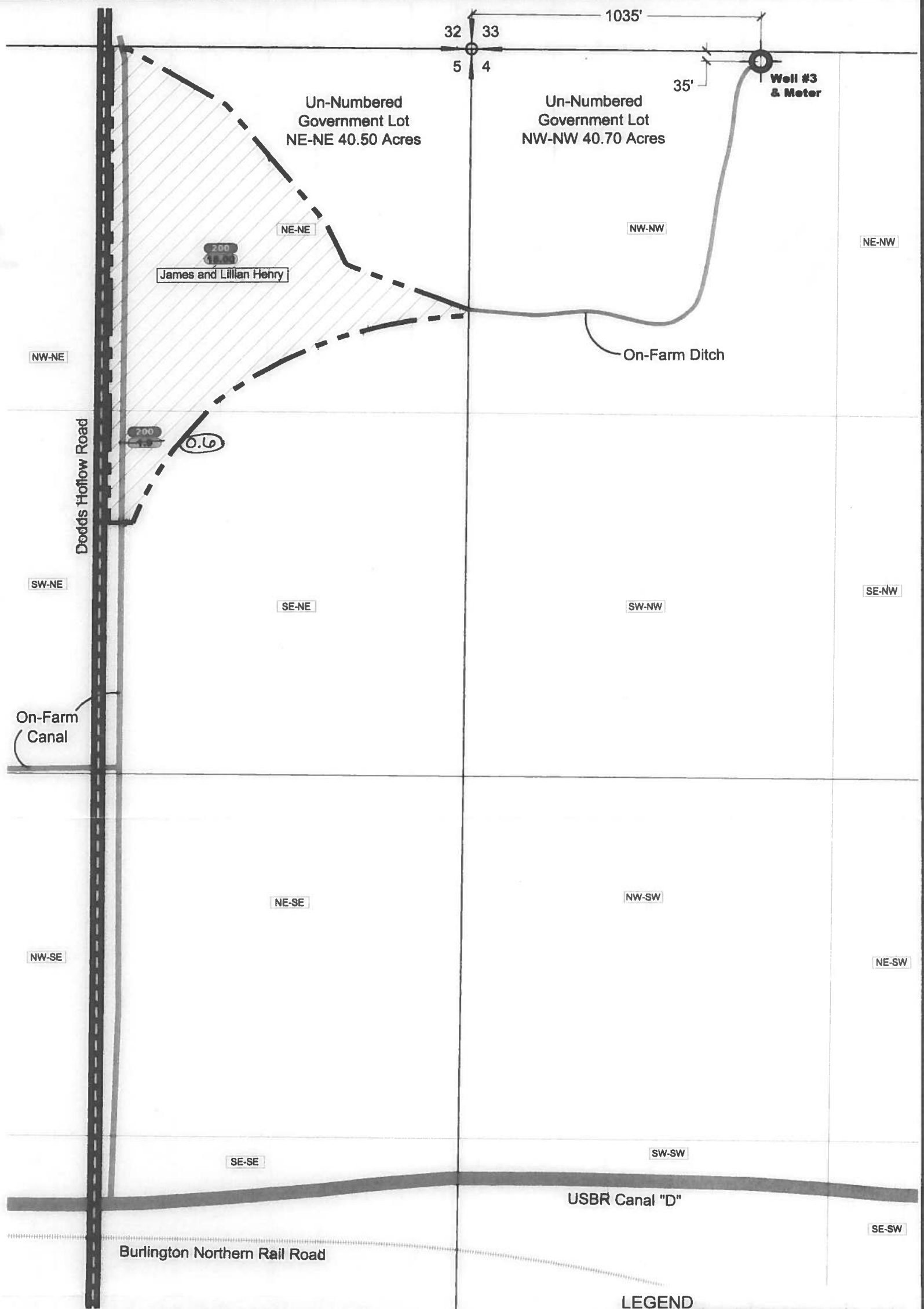

**CLAIM OF BENEFICIAL USE**  
**APPLICATION G - 15509, PERMIT G - 15406**  
**TAX LOT 200**

Located in NE $\frac{1}{4}$  - NE $\frac{1}{4}$  & SE $\frac{1}{4}$  - NE $\frac{1}{4}$  of Section 5 of T41S, R11E W.M. of Klamath County, Oregon

**NOTES**

1. This map was prepared for the purpose of identifying the location of water rights only and is not intended to provide legal dimensions or locations of property ownership lines.

**LEGEND**

- Tax Lot ID Number
- Acres of Irrigation in Tax Lot
- Qtr-Qtr Identification
- Approximate Location of Well, Point of Appropriation
- Section Corner
- 'Place of Use' Boundary

**RECEIVED**  
**SEP 26 2008**

WATER RESOURCES DEPT  
 SALEM, OREGON

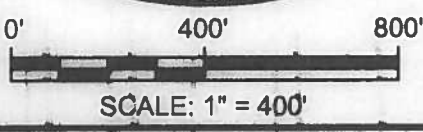
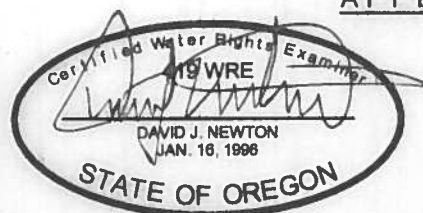

**NEWTON CONSULTANTS INC.**  
 Earth, Water and Rock Specialists  
 Ph: 541 504-9960 Fax: 541 504-9961

**Place of Use & Point of Appropriation Map**  
 Rod Lyon Permit, G-15406  
 Klamath County, Oregon

DESIGNED BY: K. Turner	DRAWN BY: S. Schenck	DATE: SEPT 2008	PROJECT NO. 1068-101	FIGURE 2
---------------------------	-------------------------	--------------------	-------------------------	-------------

This map has been revised by WRD to reflect the acreage of the primary irrigation underlying

0378

**CLAIM OF BENEFICIAL USE**  
**APPLICATION G-15509, PERMIT G-15406**  
**TAX LOTS 600, 700, 701 & 7100**

Located in SE¼ - SE¼ of Section 34 and  
Located in SW¼ - SW¼ of Section 35  
of T40S, R12E W.M. and  
Located in NW¼ - NW¼ and SW¼ - NW¼ of Section 2  
of T41S, R12E W.M. of Klamath County, Oregon

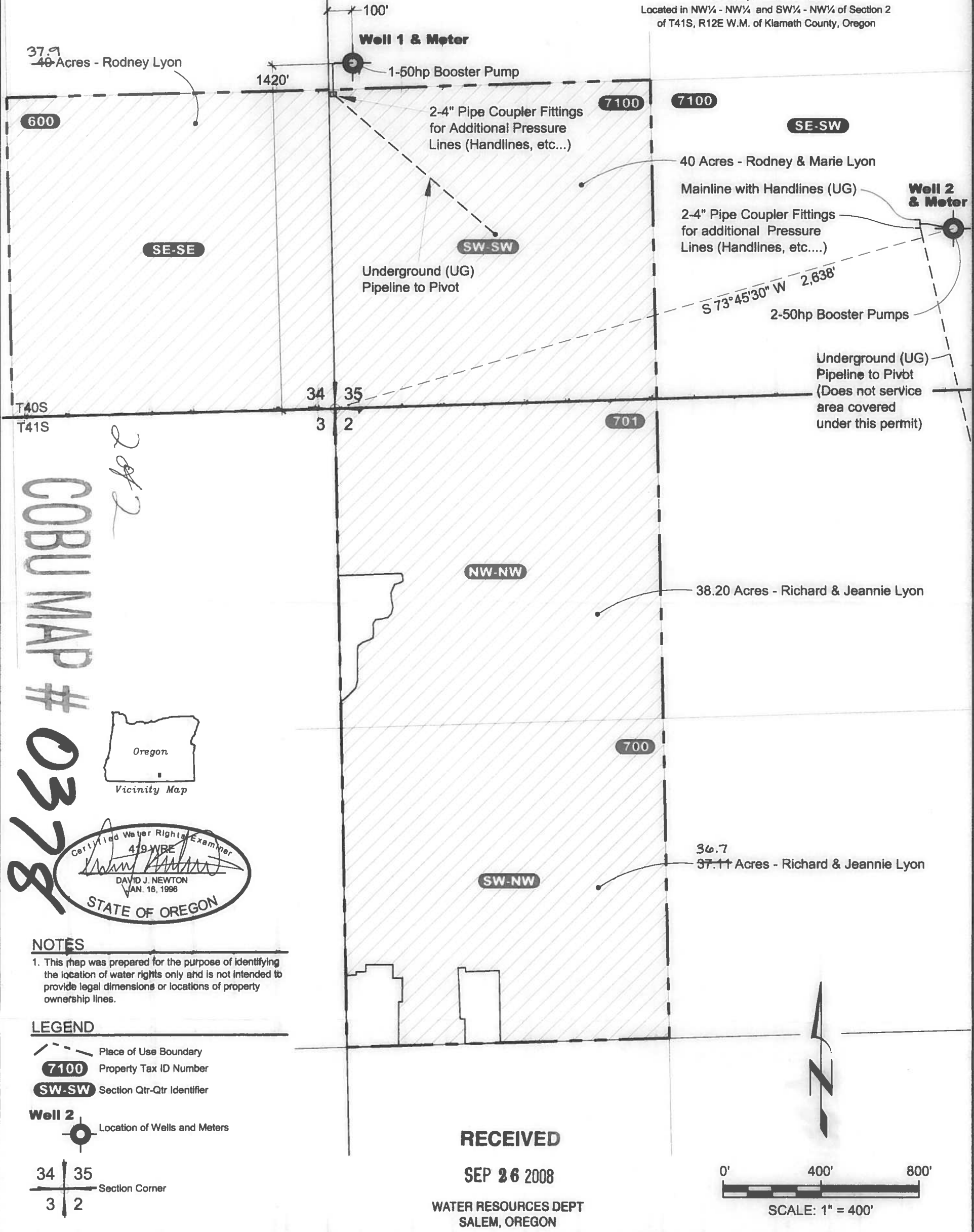

37.9  
40 Acres - Rodney Lyon

**Well 1 & Meter**

1-50hp Booster Pump

2-4" Pipe Coupler Fittings  
for Additional Pressure  
Lines (Handlines, etc...)

**SE-SW**

40 Acres - Rodney & Marie Lyon

Mainline with Handlines (UG)

2-4" Pipe Coupler Fittings  
for additional Pressure  
Lines (Handlines, etc...)

**Well 2 & Meter**

2-50hp Booster Pumps

Underground (UG)  
Pipeline to Pivot  
(Does not service  
area covered  
under this permit)

S 73°45'30" W 2,638'

T40S  
T41S

34 35

3 2

COBU MAP # 0378

2002

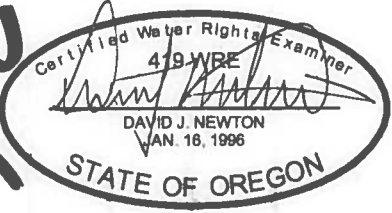

**NOTES**

1. This map was prepared for the purpose of identifying the location of water rights only and is not intended to provide legal dimensions or locations of property ownership lines.

**LEGEND**

- Place of Use Boundary
- 7100 Property Tax ID Number
- SW-SW Section Qtr-Qtr Identifier
- Well 2**  
Location of Wells and Meters
- 34 | 35  
3 | 2 Section Corner

**RECEIVED**

SEP 26 2008

WATER RESOURCES DEPT  
SALEM, OREGON

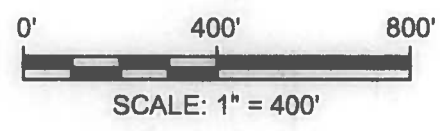

**NEWTON**  
CONSULTANTS INC.  
Earth, Water and Rock Specialists  
Ph: 541 504-9960 Fax: 541 504-9961

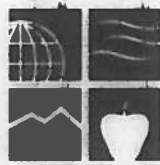

**Place of Use and Point of Appropriation Map**  
Rod Lyon Permit, G-15406  
Klamath County, Oregon

DESIGNED BY: K. Turner	DRAWN BY: S. Schenck	DATE: SEPT 2008	PROJECT NO. 1068-101	FIGURE 1
---------------------------	-------------------------	--------------------	-------------------------	-------------

This map was prepared by WRD to reflect the underlying primary irrigation right 1104c/WRD