

WATER RIGHT CLAIM OF BENEFICIAL USE MAP  
 FOR  
 ROBERT MITCHELL  
 LOCATED IN THE  
 NW 1/4 OF SECTION 25, NE 1/4 SECTION 26  
 TOWNSHIP 19 SOUTH, RANGE 12 WEST, W.M.,  
 TAX LOT 404,  
 LANE COUNTY OREGON,  
 DECEMBER 18, 2016  
 APP # S-86818, PERMIT # S-54468

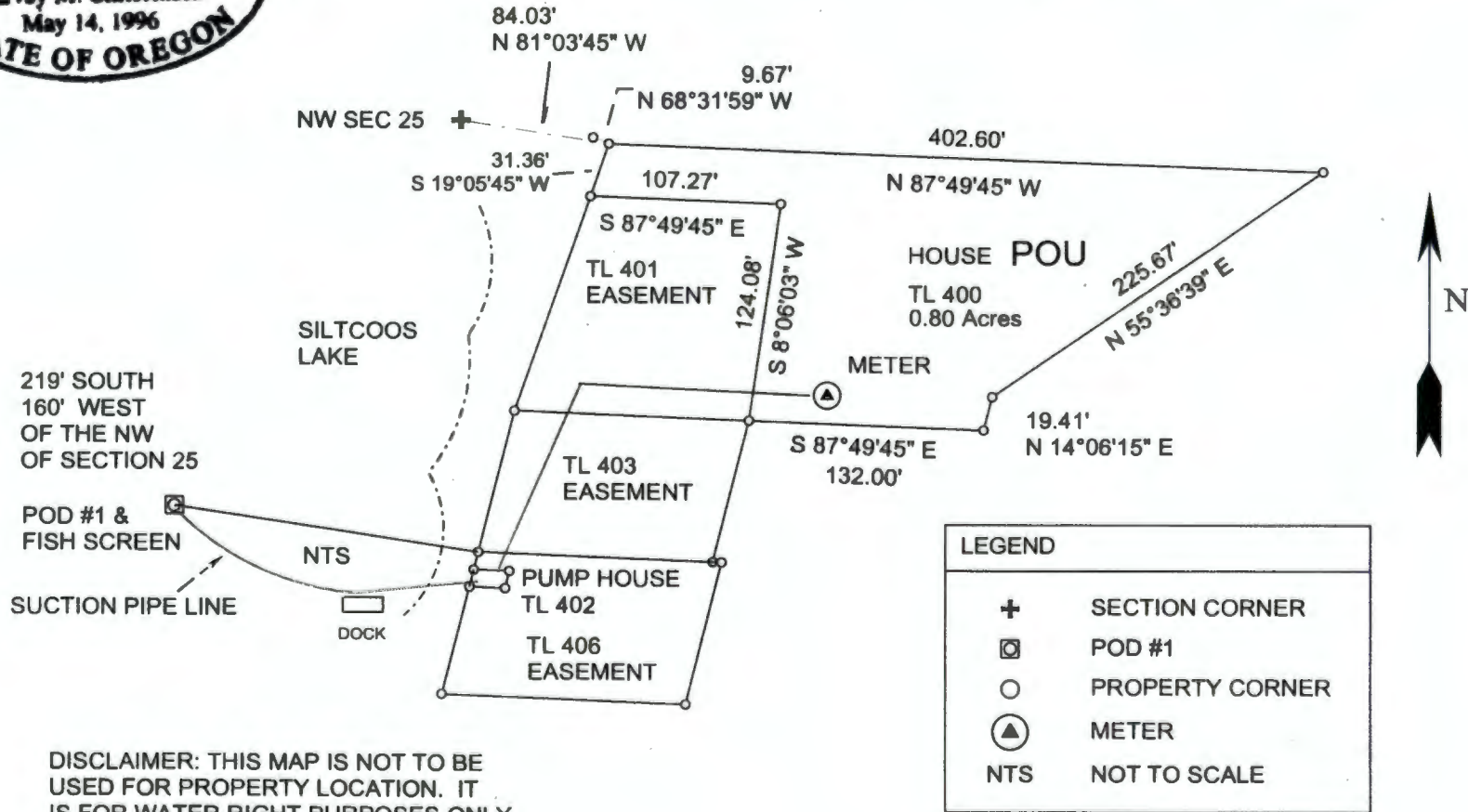

DISCLAIMER: THIS MAP IS NOT TO BE USED FOR PROPERTY LOCATION. IT IS FOR WATER RIGHT PURPOSES ONLY.

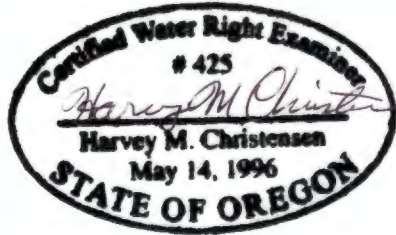

RECEIVED BY OWRD

11/1/16

SALEM, OR