

# T. 26 S., R. 3 W., W.M.

SCALE: 1" = 400'



THE PURPOSE OF THIS MAP IS TO IDENTIFY THE LOCATION OF THE WATER RIGHT. IT IS NOT INTENDED TO PROVIDE INFORMATION RELATIVE TO THE LOCATION OF PROPERTY OWNERSHIP BOUNDARY LINES

POD IS 10 FOOT NORTH AND 668 FEET EAST OF THE QUARTER CORNER COMMON TO SECTIONS 10 & 11, TOWNSHIP 26 SOUTH, RANGE 3 WEST, W.M.

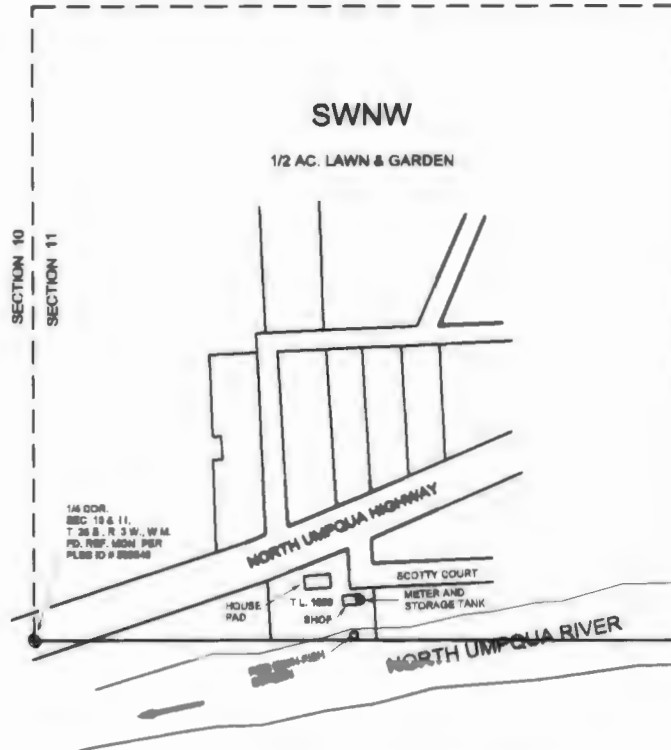

## FINAL PROOF SURVEY

UNDER

Application No. S-87837

Permit No. S-54803



IN NAME OF

ROLAND THEISS

RECEIVED

MAR 09 2018

OWRD

EXP. 12/31/2019 .

Surveyed DEC. 28, 2017,

by R.F. BROWN