

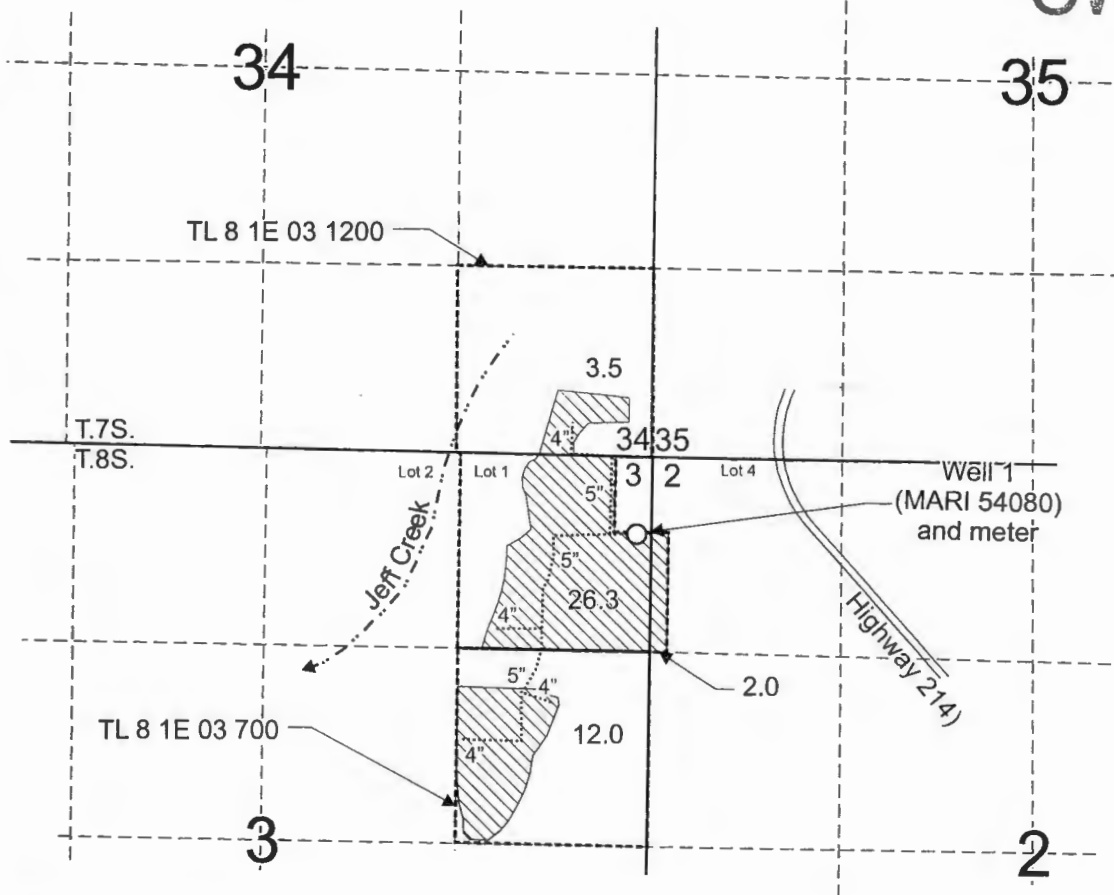



**T.7S. R.1E. Sec. 34, W.M. RECEIVED**  
**T.8S. R.1E. Sec. 2 & 3, W.M. FEB 27 2018**

**OWRD**



Well (MARI 54080) is located 525 feet south and 100 feet west from the NE corner of Section 3.

-  Area (43.8 Acres) irrigated under Application G-15091, Permit G-17664, Priority Date 2/18/2000.
-  Tax Lot boundary
-  Mainline



RENEWED JUNE 30, 2019

Scale: 1" = 1,320'



This map was prepared for the purpose of identifying the location of a water right only and is not intended to provide legal dimensions or location of property ownership lines.



**Claim of Beneficial Use Map**  
**Application G-15091, Permit G-17664, T-12343**

David and Kathy LeCompte  
 T.7S. R.1E. Sec. 34, W.M.  
 T.8S. R.1E. Sec. 2 & 3, W.M.

Pacific Hydro-Geology Inc.

01/2018