

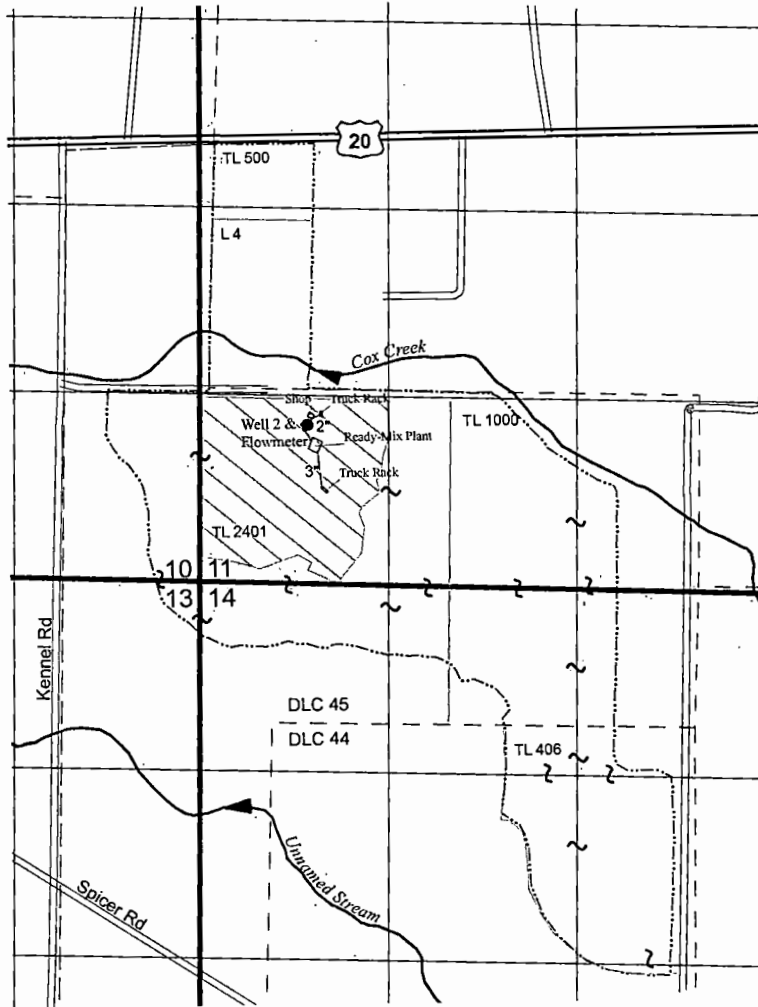

T11S, R3W, Sections 10, 11, 13 & 14, WM
 Linn County, Oregon
 Application G-12675, Permit G-15293



RECEIVED
 FEB 20 2009
 WATER RESOURCES DEPT
 SALEM, OREGON

Explanation Well 2 located 1,090 ft N and 730 ft E from SW corner of Section 11

- Well
-  Place of Use
- Taxlots
- - - Pipeline
-  Property Boundary



1 inch = 1,320 feet

FIGURE 1
CLAIM OF BENEFICIAL USE MAP

THIS MAP IS NOT INTENDED TO
 PROVIDE LEGAL DIMENSIONS OR
 LOCATIONS OF PROPERTY
 OWNERSHIP LINES.

February 17, 2009



KNIFE RIVER CORPORATION
 Albany, Oregon