

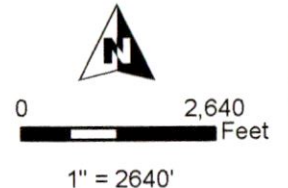

RENEWAL DATE 12/31/2020

**T1N R21E, WM,  
GILLIAM  
COUNTY, OR**



- Well "ON"
- POU "ON" AG
- Township
- Section
- QQ
- Tax Lot

RECEIVED  
MAR 19 2020

OWRD

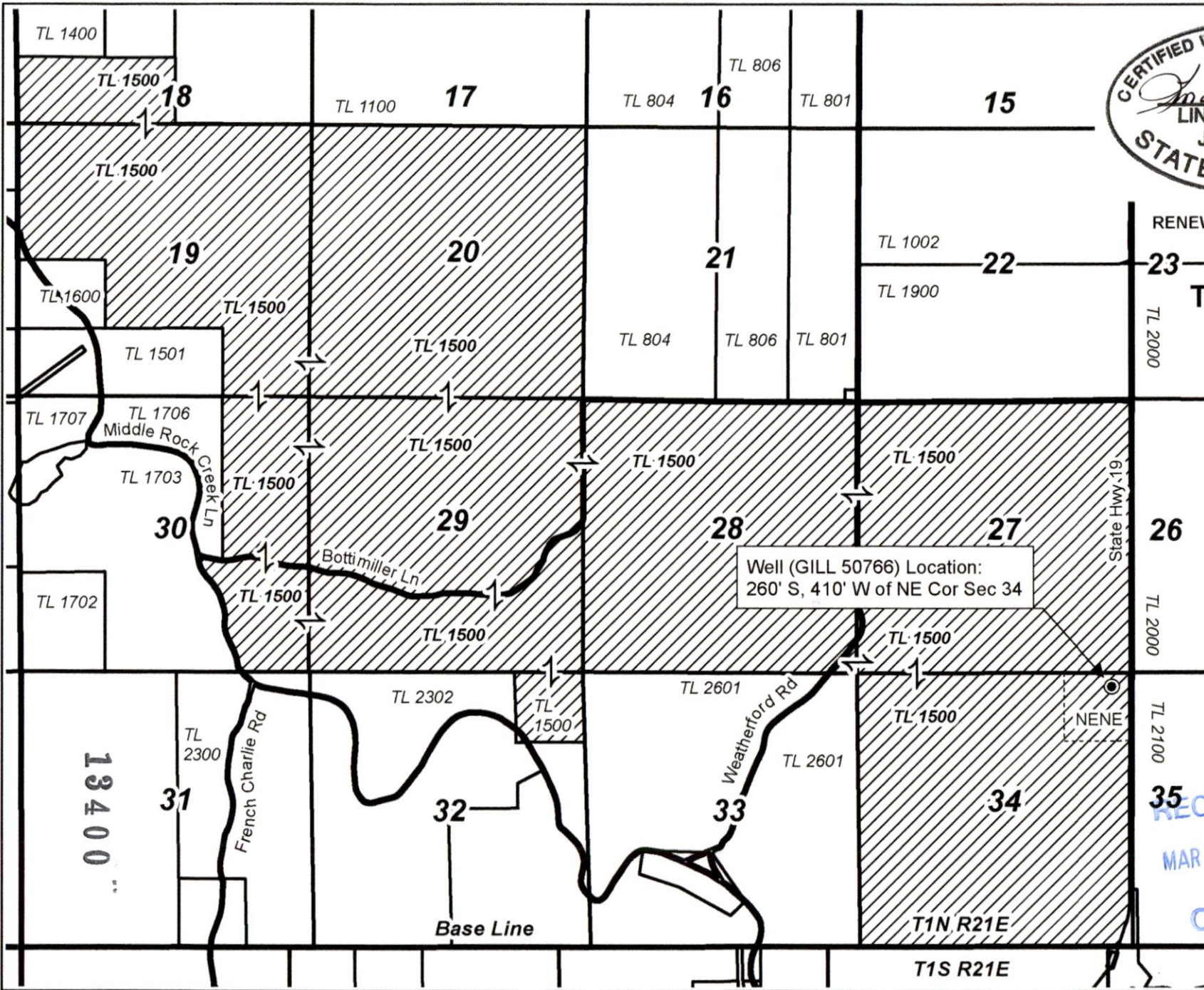

Well (GILL 50766) Location:  
260' S, 410' W of NE Cor Sec 34

18400

**TRANSFER "ON" MAP  
Weedman Brothers Ranch**

C-83254

Date: 2/12/2020

This map is not intended  
to provide legal dimensions  
or locations of property  
ownership lines.

**WATER RIGHT SERVICES, LLC**

PO BOX 1830, BEND, OR 97709  
WWW.OREGONWATER.US CCB # 197121  
johnshort@usa.com 541-389-2837



**T1N R21E, WM,  
GILLIAM COUNTY, OR**

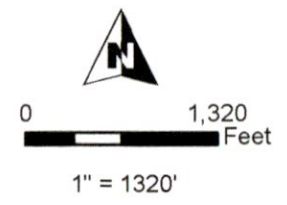
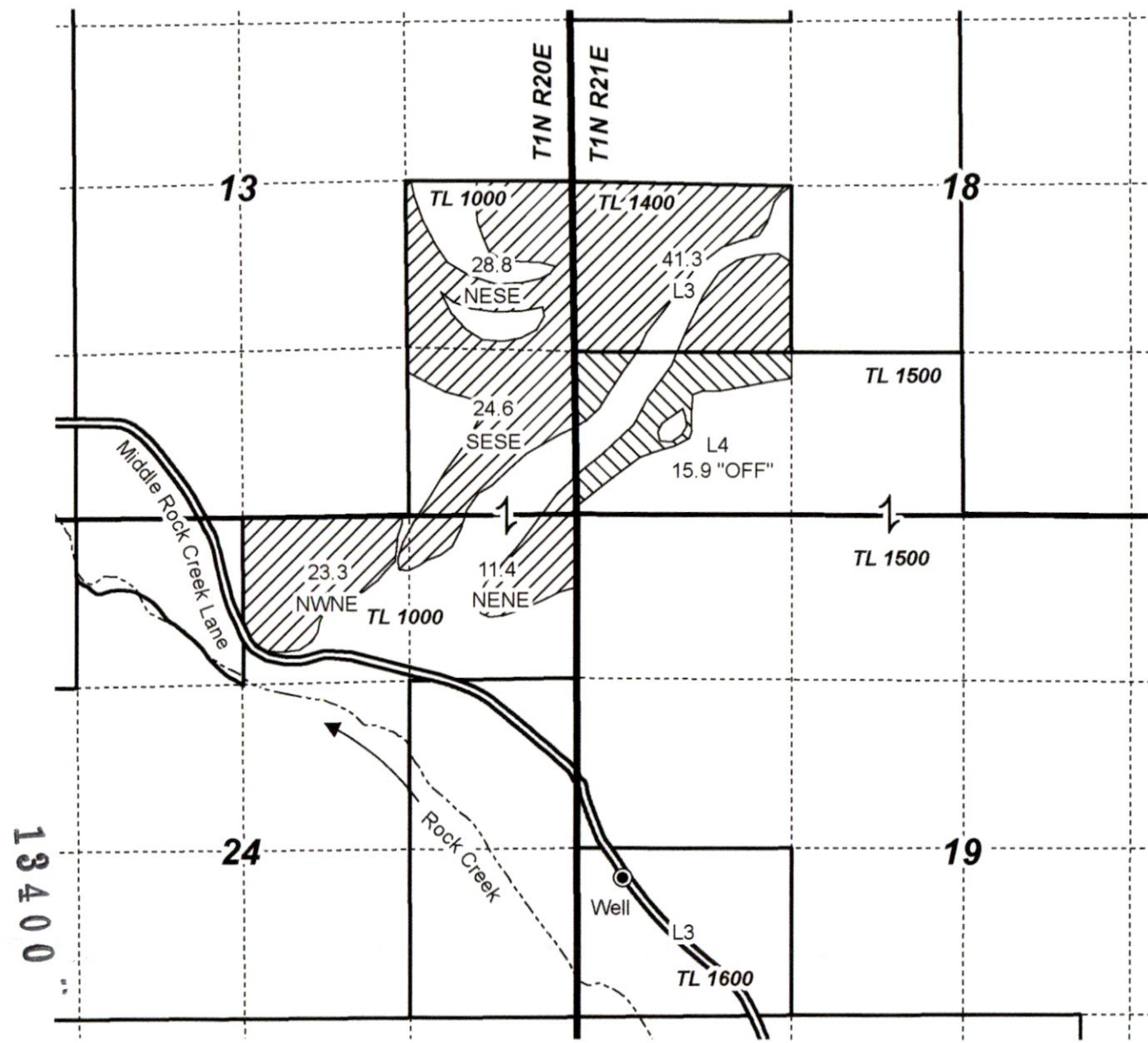

- Authorized Well
- Creek
- POU IR "OFF" C-83254
- POU IR Remaining C-83254
- Township
- Section
- Quarter Quarter
- Tax Lot

RECEIVED  
MAR 19 2020

OWRD

Well (GILL 48) Location:  
2880' S, 300' E of NW Cor Sec 19, T1N R21E

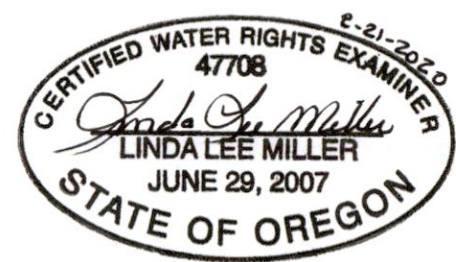

RENEWAL DATE 12/31/2020

**TRANSFER "OFF" MAP  
Weedman Brothers Ranch**

C-83254

Date: 1/26/2020

This map is not intended  
to provide legal dimensions  
or locations of property  
ownership lines.

**WATER RIGHT SERVICES, LLC**  
PO BOX 1830, BEND, OR 97709  
[WWW.OREGONWATER.US](http://WWW.OREGONWATER.US) CCB # 197121  
johnshort@usa.com 541-389-2837



Weedman C-83254

Google Earth Imagery 5/2019

Legend

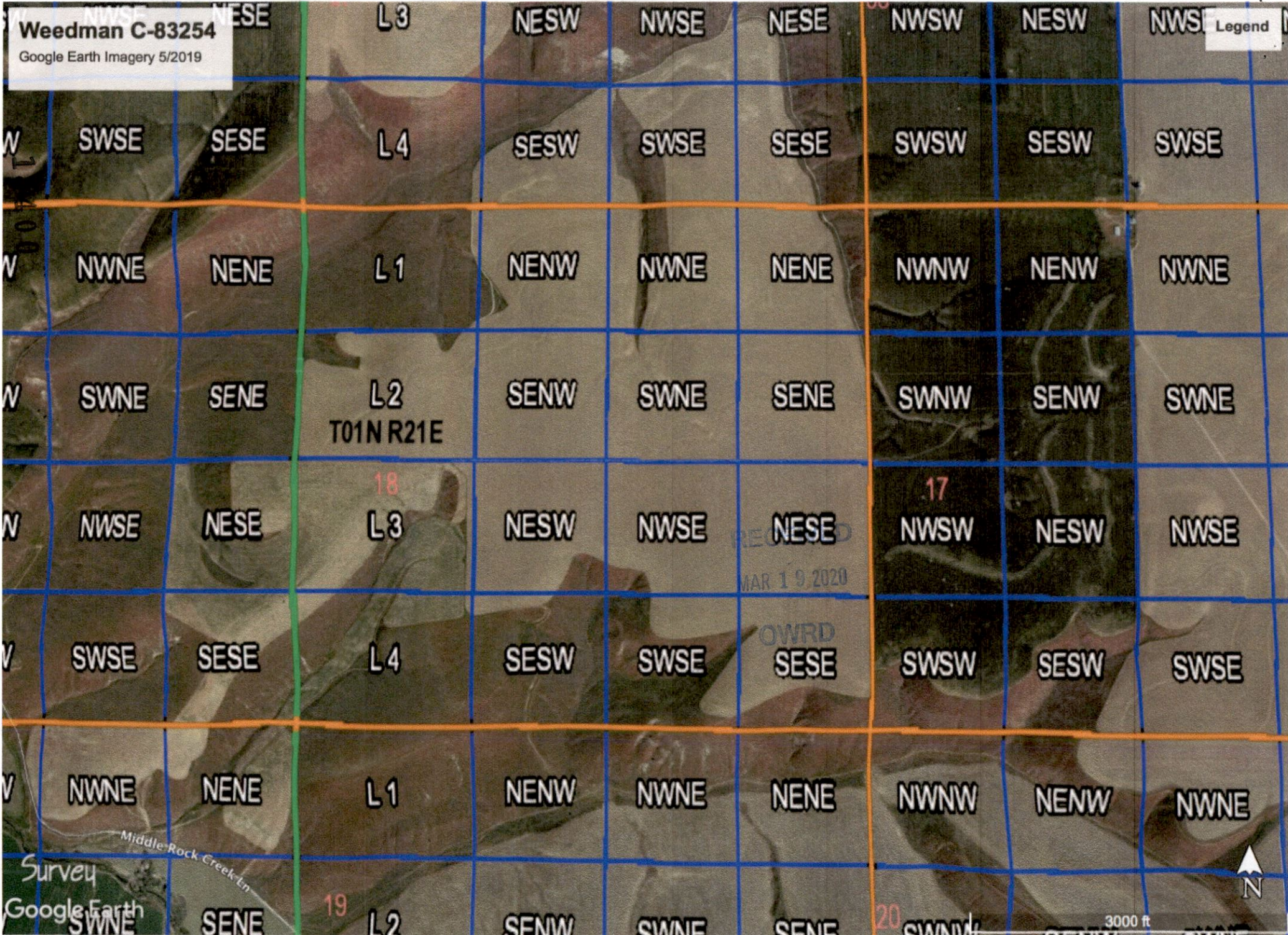

T01N R21E

18

17

19

20



3000 ft

Middle Rock Creek Ln  
Survey  
Google Earth