

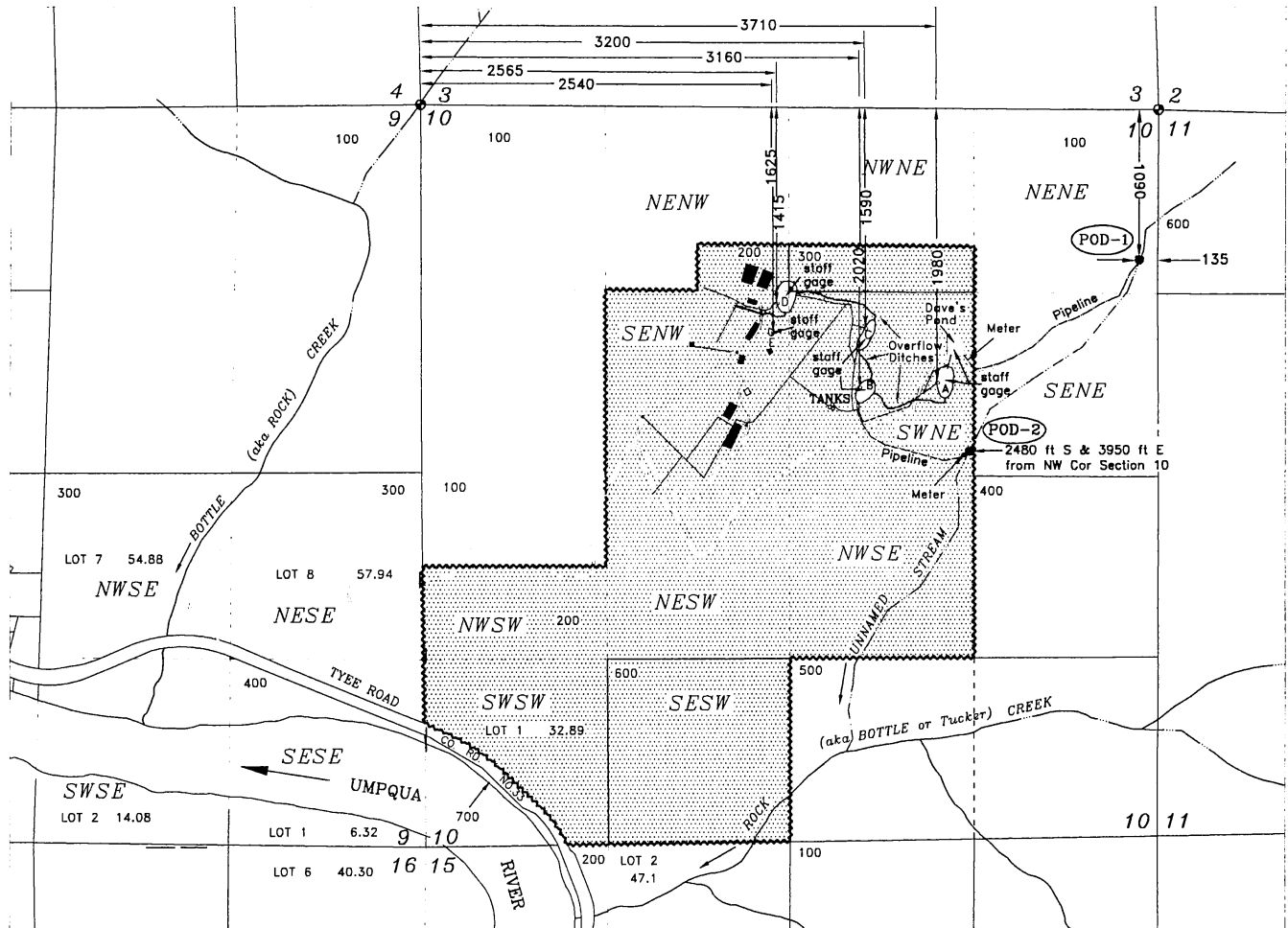



CLAIM OF BENEFICIAL USE

TRANSFER T-12613

TOWNSHIP 25 SOUTH, RANGE 7 WEST, W.M.

DOUGLAS COUNTY OREGON

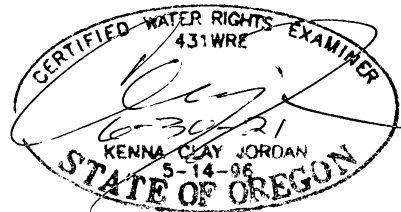

LEGEND	APPLICANT	Scale
<p>CERTIFICATE POD's</p> <p>89270 - POD 1, POD-2 & RESERVOIRS A THROUGH E PRIORITY 6/14/1990</p> <p>89271 - POD 1 & POD-2 PRIORITY 9/1/1987</p>	<p>KIRPAL LIGHT SATSUNG, INC P.O. BOX 10 UMPQUA, OR 97486</p>	<p>1 inch = 1320 feet</p> 
 PLACE OF USE USE - QUASI-MUNICIPAL		
<p>This map is not intended to provide legal dimensions or locations of property ownership lines</p>	<p>Base Map: Douglas County GIS, 2005 FSA Aerial Photos, USGS Quadrangle, over Survey M-56-39 for assumed best fit. Map oriented to M-56-39</p>	<p>JORDAN ENGINEERING 460 JORDAN LANE ROSEBURG, OR 97471 (541) 673-1931</p> <p>2/26/2019 n.e.d.</p>