

T25S R34E, WM, HARNEY COUNTY, OR

Well Locations:

Well #2 (HARN 1264): 908' N, 2244' W of E 1/4 Cor Sec 7
 Well #3 (HARN 52743/L-130039): 860' N, 2310' W of E 1/4 Cor Sec 7
 Well #4 (HARN 51300/L-86776): 1410' N, 1600' W of E 1/4 Cor Sec 7



0 400
Feet

1" = 400'

- APOA Well & Meter
- Authorized Well & Meter
- POU IR (10-16-1990)
- POU IR (6-27-1960)
- Section
- Quarter Quarter
- Tax Lot

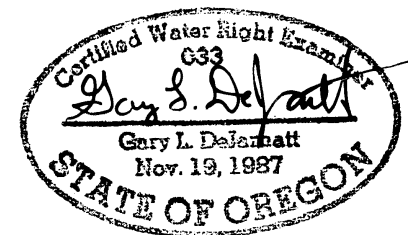

RENEWAL DATE 12/31/2021

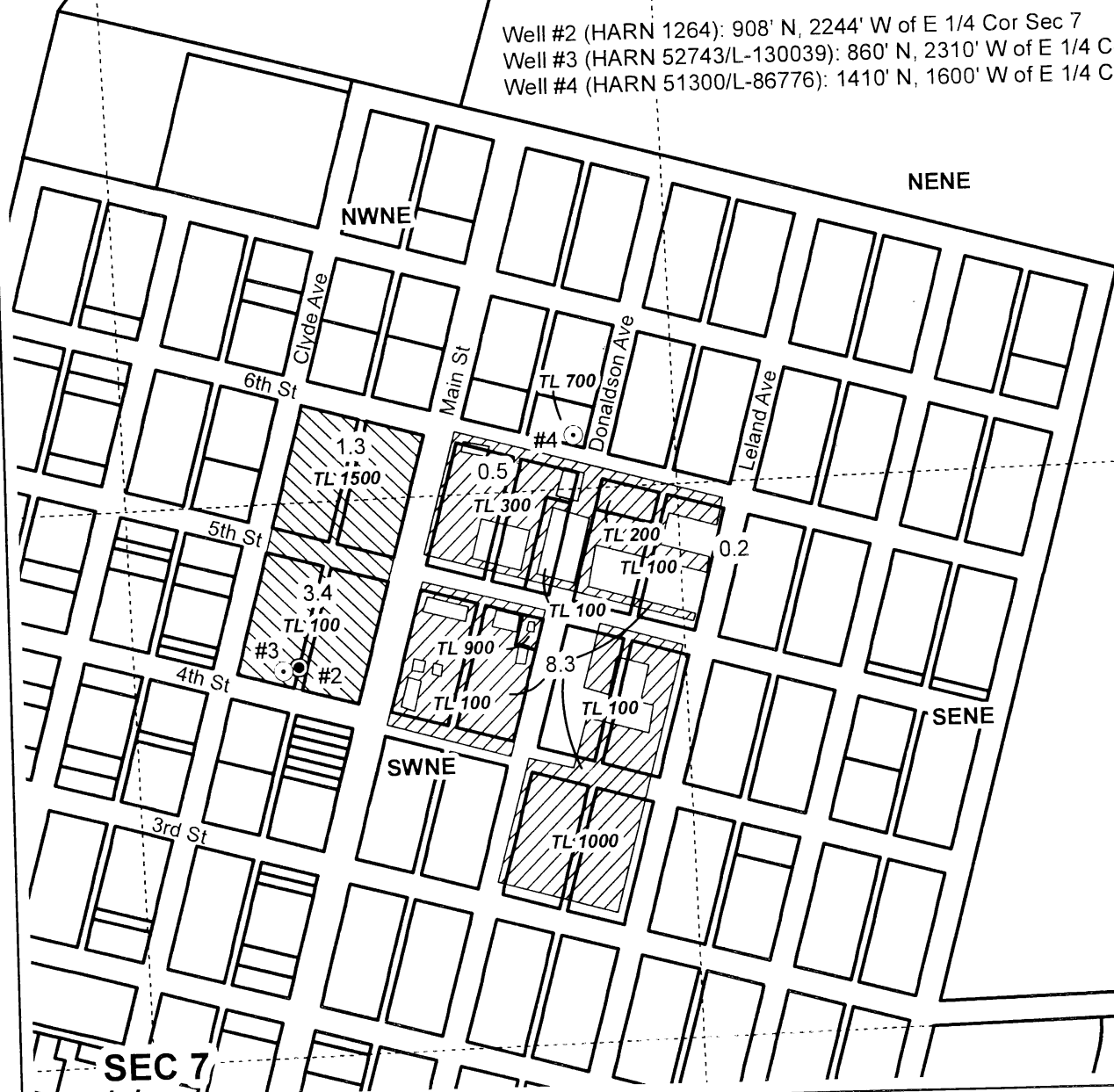

CLAIM OF BENEFICIAL USE MAP Crane Union High School

This map is not intended
to provide legal dimensions
or locations of property
ownership lines.

WATER RIGHT SERVICES, LLC
 PO BOX 1830, BEND, OR 97709
 WWW.OREGONWATER.US CCB # 197121
 johnshort@usa.com 541-389-2837

Date: 2/12/2020

T-13048

Project #19051