

RECEIVED BY OWI

MAY 23 2016

SALEM, OR



RECEIVED BY OWR

JUN 06 2016

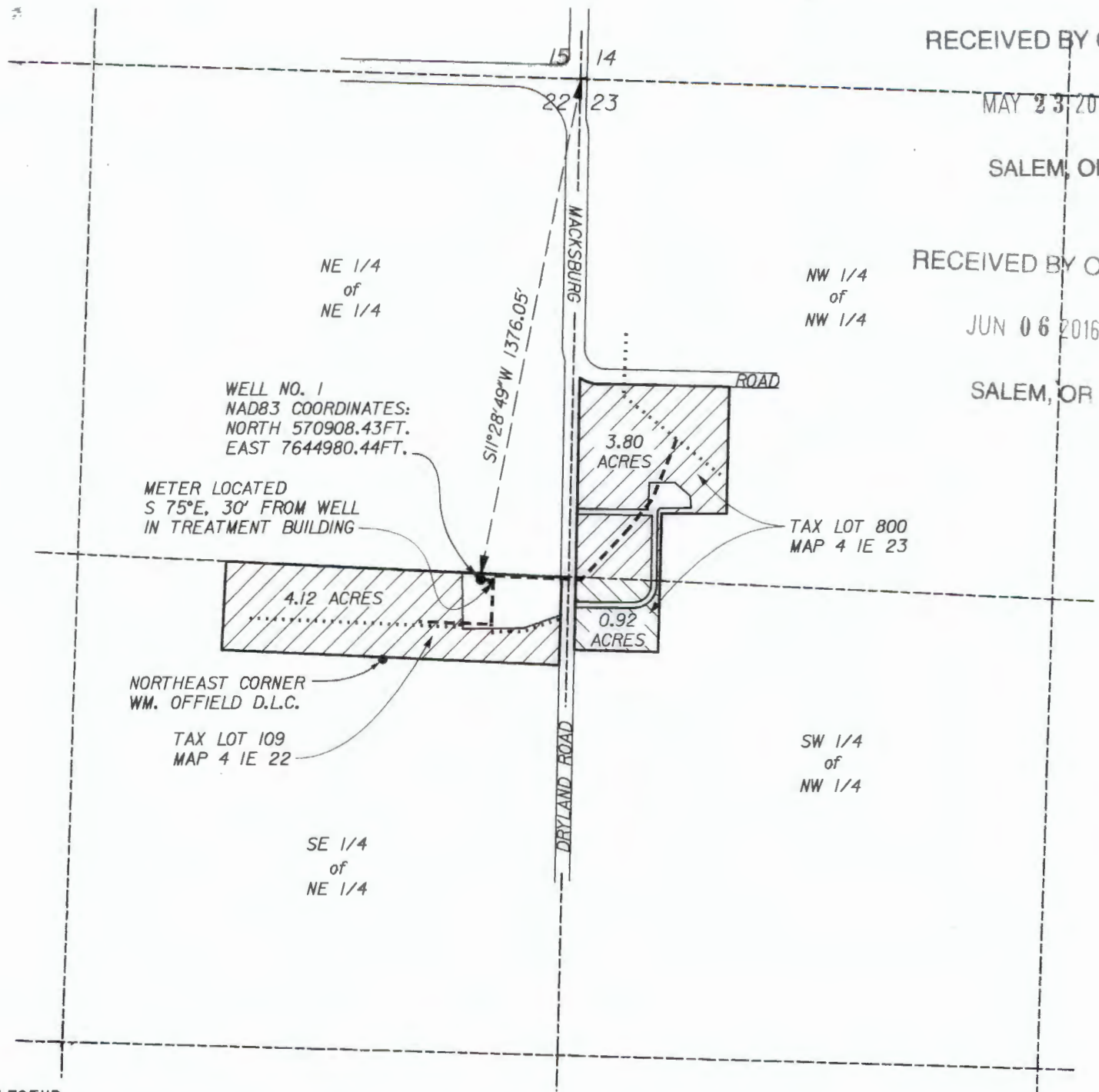
SALEM, OR



LEGEND:

-  IRRIGATED LAND
-  BURIED 3" PVC MAINLINE
-  BURIED 2" PVC MAINLINE

NOTE:

THIS DRAWING IS A PROOF SURVEY FOR A CLAIM OF BENEFICIAL USE TO PERFECT A GROUND WATER RIGHT. IT IS NOT A LAND SURVEY. PROPERTY LINES AND/OR OTHER LINES OF OCCUPATION SHOWN HEREON ARE NOT REPRESENTED BY THE UNDERSIGNED TO MEET RECORD OF LAND SURVEY ACCURACY STANDARDS.

SECTIONS 22 & 23, T.4S., R.1E., W.M.
CLACKAMAS COUNTY, OREGON

8.84 TOTAL ACRES OF
NURSERY OPERATIONS

APPLICATION No. G-15676
PERMIT No. G-15913

**TERRA NOVA NURSERIES, INC.
GROUND WATER PROOF SURVEY**

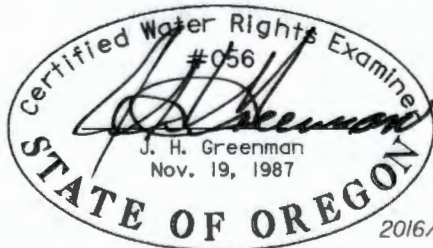

SCALE: 1" = 400'



**HANER, ROSS &
SPORSEEN, P.C.**
2895 Beaver Creek Road,
Oregon City, OR 97045