

T23S R27E & T24S R27E, WM  
HARNEY COUNTY, OR

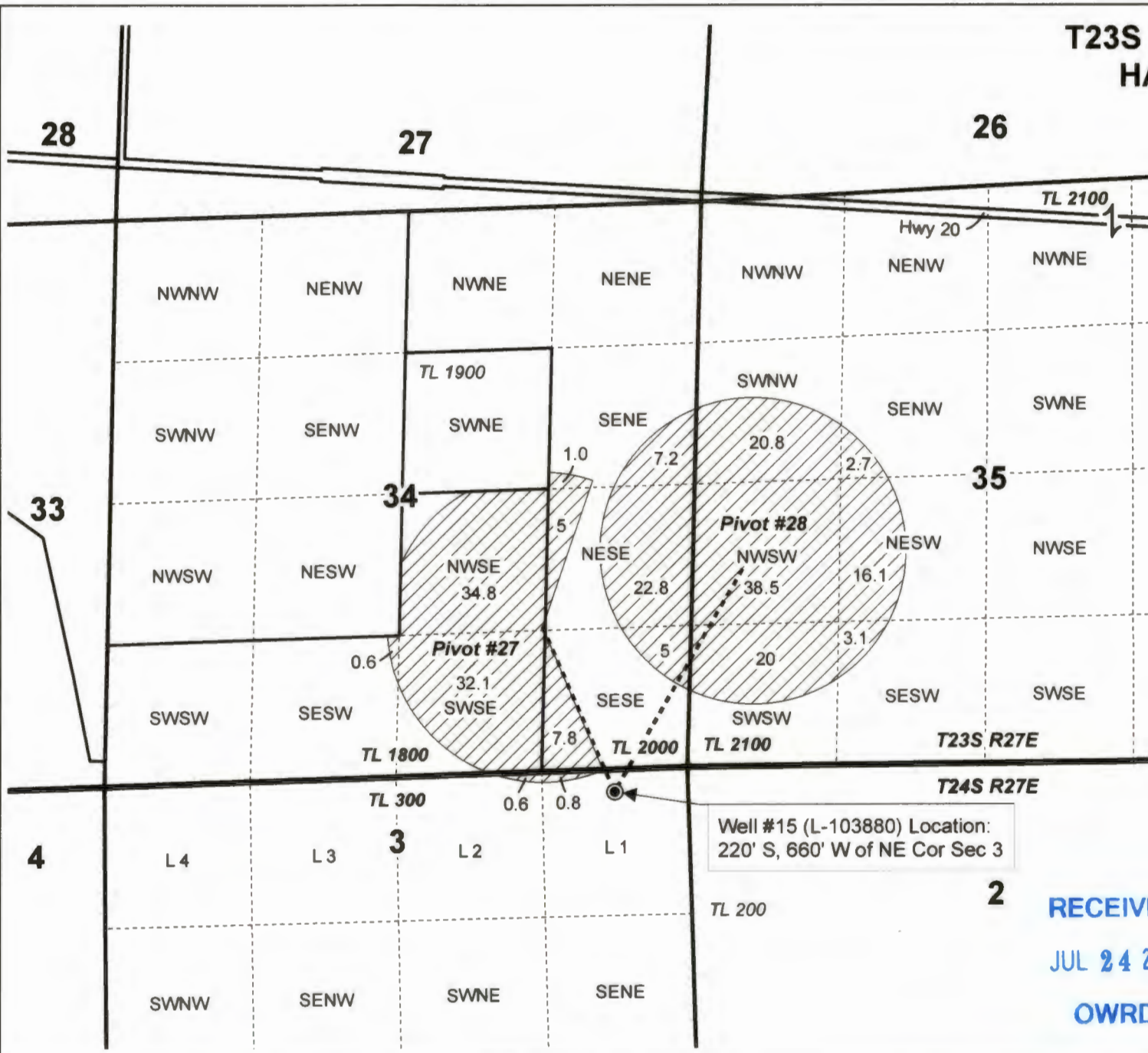

Well #15 (L-103880) Location:  
220' S, 660' W of NE Cor Sec 3

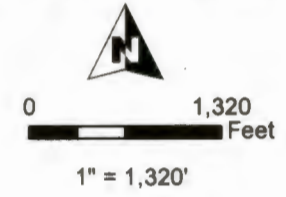

- Well & Meter
- 10" PVC Pipeline
- POU IR
- Township
- Section
- Quarter Quarter
- Taxlot

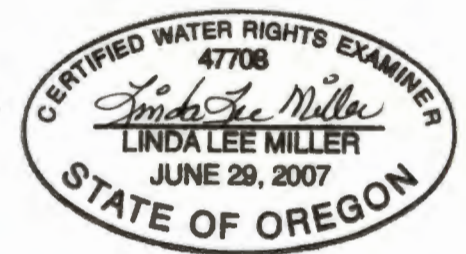

RENEWAL DATE 12/31/2020

RECEIVED  
JUL 24 2019  
OWRD







**T24S R27E, WM  
HARNEY COUNTY, OR**



0 1,320 Feet

1" = 1,320'

- Well & Meter
- 10" PVC Pipeline
-  POU IR
-  Township
-  Section
- Quarter Quarter
-  Taxlot

RECEIVED  
JUL 24 2019  
OWRD



RENEWAL DATE 12/31/2020

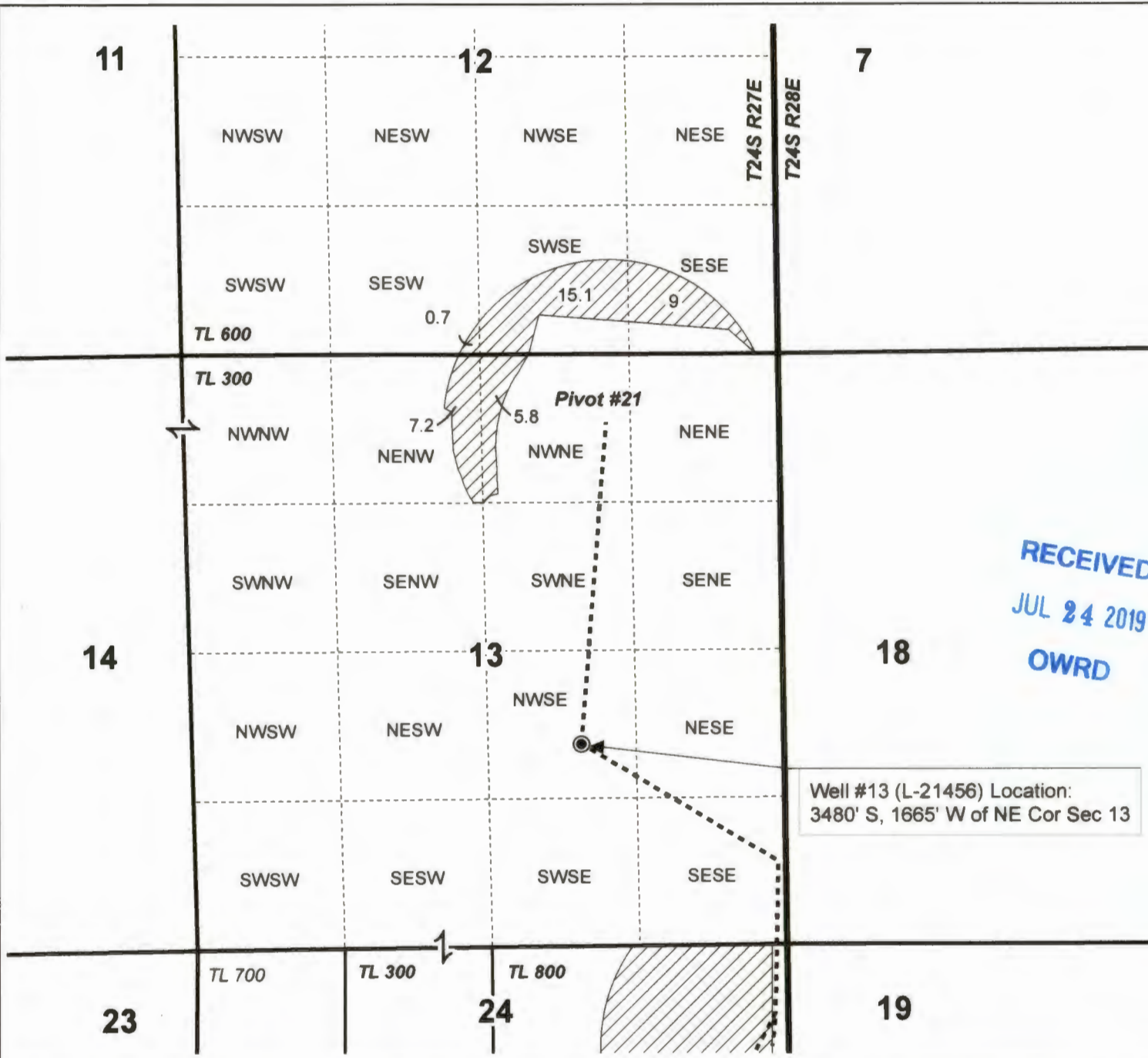

**CLAIM OF BENEFICIAL USE MAP  
Singhose Land & Cattle Company, LLC**

PG 2 OF 3 Ap G-17086 Permit G-16583 Permit Am. T-11031

Date: 7/9/2019

This map is not intended  
to provide legal dimensions  
or locations of property  
ownership lines.

**WATER RIGHT SERVICES, LLC**  
PO BOX 1830, BEND, OR 97709  
WWW.OREGONWATER.US CCB # 197121  
johnshort@usa.com 541-389-2837







**T24S R27E, WM  
HARNEY COUNTY, OR**



0 1,320  
Feet

1" = 1,320'

- Well & Meter
- 10" PVC Pipeline
-  POU IR
-  Township
-  Section
- Quarter Quarter
-  Taxlot

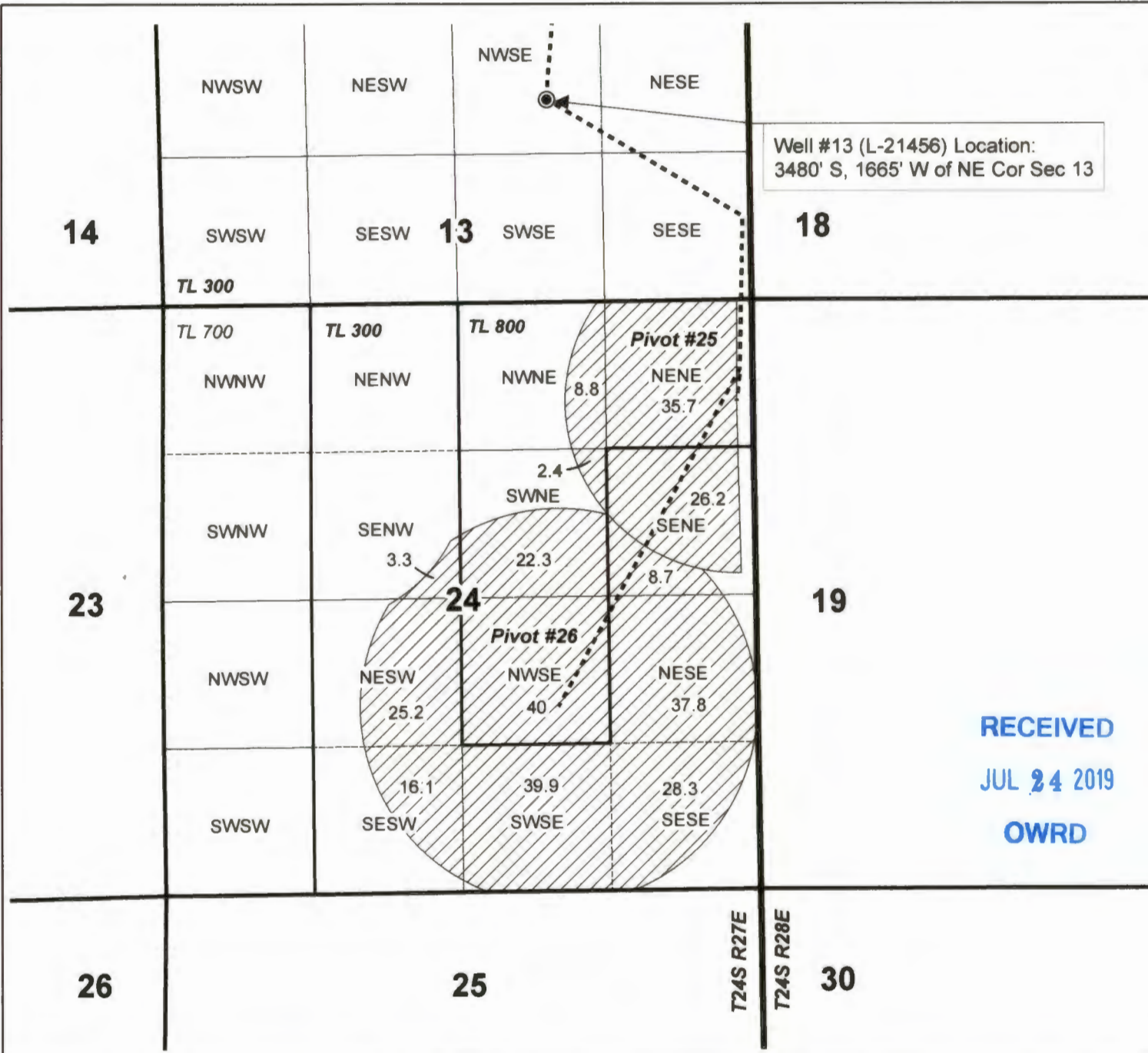

Well #13 (L-21456) Location:  
3480' S, 1665' W of NE Cor Sec 13

RECEIVED  
JUL 24 2019  
OWRD



RENEWAL DATE 12/31/2020



**CLAIM OF BENEFICIAL USE MAP  
Singhose Land & Cattle Company, LLC**

PG 3 OF 3 Ap G-17086 Permit G-16583 Permit Am. T-11031

Date: 7/9/2019

This map is not intended  
to provide legal dimensions  
or locations of property  
ownership lines.

**WATER RIGHT SERVICES, LLC**

PO BOX 1830, BEND, OR 97709  
WWW.OREGONWATER.US CCB # 197121  
johnshort@usa.com 541-389-2837