

T 23 S, R 26 E, WM

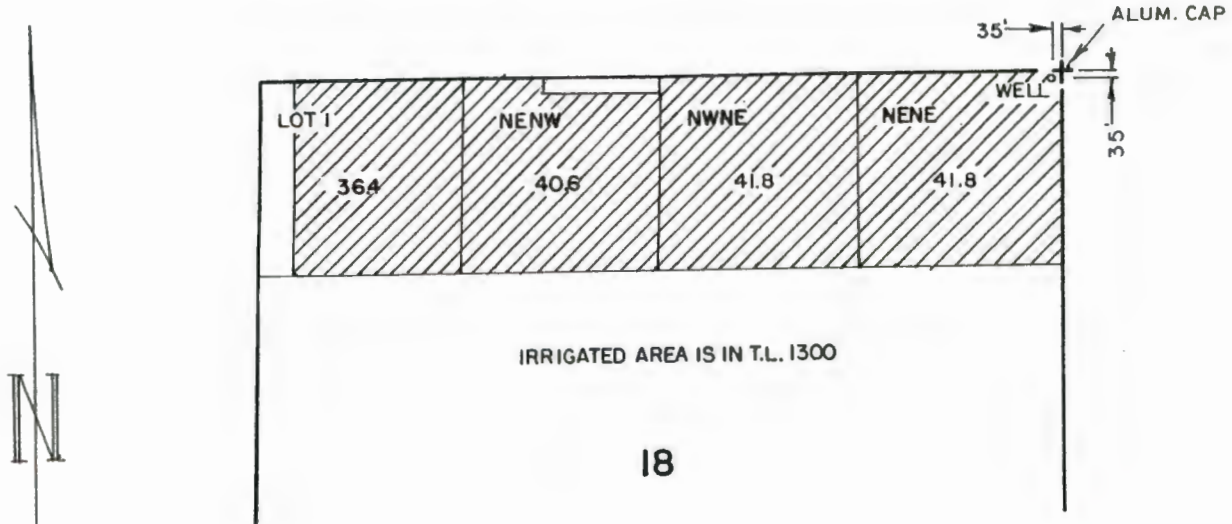

THE PURPOSE OF THIS MAP IS TO IDENTIFY THE LOCATION OF THE WATER RIGHT. IT IS NOT INTENDED TO PROVIDE INFORMATION RELATIVE TO THE LOCATION OF PROPERTY OWNERSHIP.

RECEIVED
 APR 11 2005
 WATER RESOURCES DEPT
 SALEM, OREGON

<p>Chris T. Palmer Nov. 19, 1987 RENEW 1-1-2005</p>	<h2>FINAL PROOF SURVEY</h2>		IN THE NAME OF SILVER CREEK RANCHES OF OREGON, LLC
	UNDER APPLICATION G-13847 PERMIT G-12698		
	Scale: 4" = 1 MILE	Date: NOV. 2004	Job: 1535-04
	Den: Drn: CHRIS Ckd:	M. A. PALMER & SONS, INC. ENGINEERING & SURVEYING 254 N. Alder - Box 61 Burns, Oregon 97720	Sht. No. _____ of _____