

FINAL PROOF MAP

FOR PERMIT APPLICATION G-14974
CARPENTER RANCH, LLC

TOWNSHIP 25 SOUTH, RANGE 31 EAST, SECTION 32, W.M.
TAX LOT: 6000

RECEIVED BY OWRD

NOV 06 2014

SALEM, OR

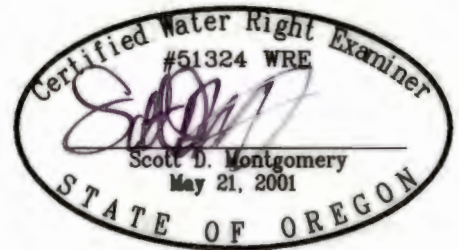
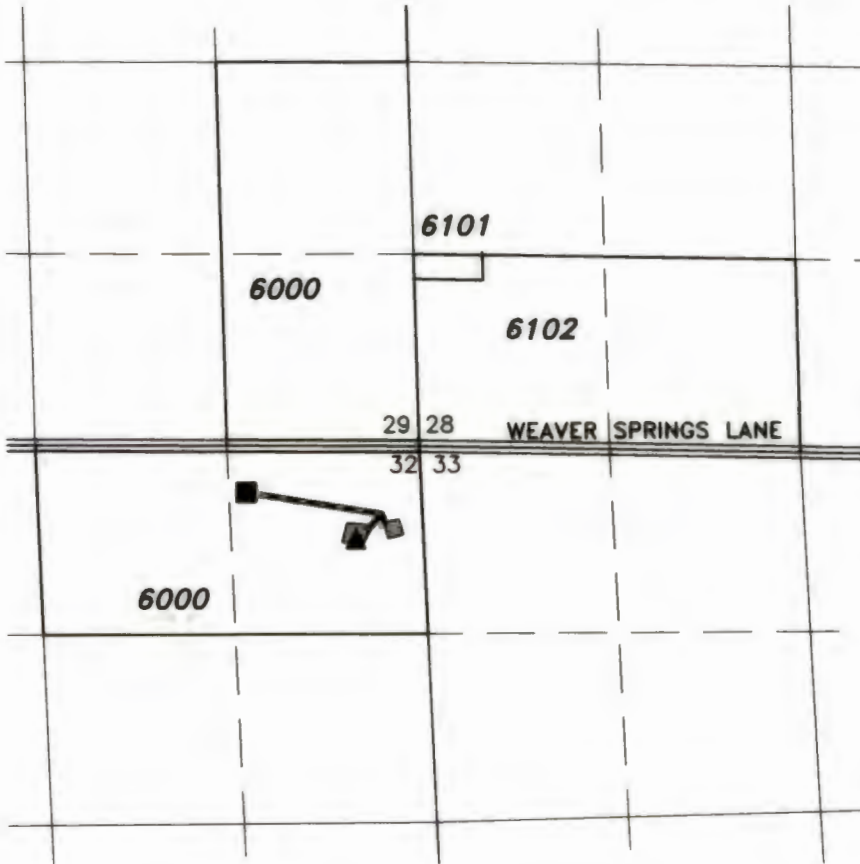

RENEWAL DATE: 12/31/2014

HARN 50345

LOCATED IN THE NE 1/4 NE 1/4 SECTION 32, T25S
R31E, W.M. AND 315 FEET SOUTH AND 1230 FEET WEST
FROM THE NE CORNER OF SECTION 32.

PRESSURIZED TANK

LOCATED IN THE NE 1/4 NE 1/4 SECTION 32, T25S
R31E, W.M. AND 655 FEET SOUTH AND 435 FEET WEST
FROM THE NE CORNER OF SECTION 32.



AREA OF USE FROM PERMIT
G-13822, AS SHOWN.

THIS MAP IS FOR THE PURPOSE OF LOCATING A WATER
RIGHT ONLY AND HAS NO INTENT TO PROVIDE LEGAL
DIMENSIONS OR THE LOCATION OF PROPERTY LINES

PREPARED FOR:

CARPENTER RANCH, LLC
1930 LEWIS STREET SE
SALEM, OR 97302

PREPARED BY:



ALL POINTS ENGINEERING AND SURVEYING, INC.
P.O. BOX 767 (CRR) TERREBONNE, OR 97760
(541) 548-5833 www.APEandS.com