

T24S R33E, W.M.
HARNEY COUNTY, OREGON



0 1,320
Feet

1" = 1,320'

- Well
- ⊙ Meter for Well #1
- Pipeline
- POU IR 5-23-1989
- POU IR 1-23-2009
- POU IR 8-18-1975
- Township
- Section
- Quarter Quarter
- Tax Lots

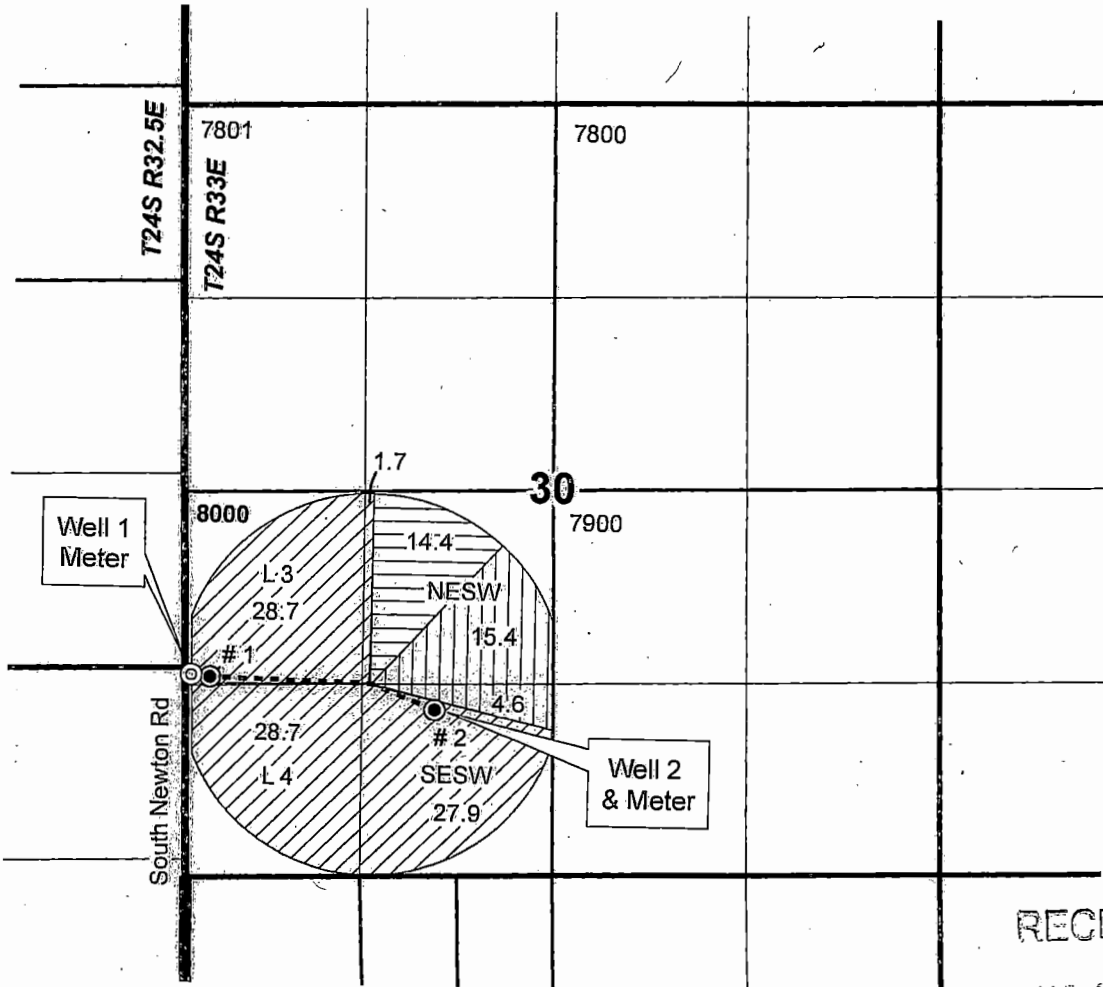

Well #1 (L-60056): 1,380' N, 140' E of SW COR S30
Well #2: (L-60064): 1,180' N, 1,680' E of SW COR S30

RECEIVED

MAR 09 2020

OWRD

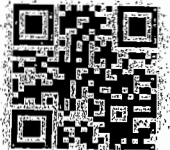
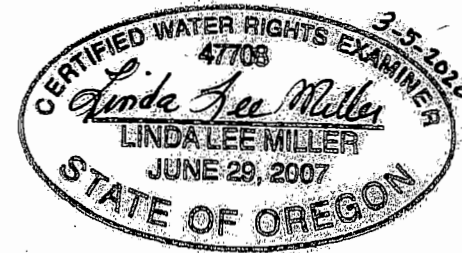

RENEWAL DATE 12/31/2020

CLAIM OF BENEFICIAL USE MAP
Matthew Stashin

T-12812

NOTE: THIS MAP IS NOT INTENDED TO
PROVIDE LEGAL DIMENSIONS OR LOCATIONS
OF PROPERTY OWNERSHIP LINES.

PROJECT #19012

Date: 2/25/2020

WATER RIGHT SERVICES, LLC

PO BOX 1830, BEND, OR 97709

CCB# 197121 www.oregonwater.us

541-389-2837 JOHNSHORT@USA.COM