

STATE OF OREGON

COUNTY OF HARNEY

CERTIFICATE OF WATER RIGHT

THIS CERTIFICATE ISSUED TO

MATTHEW F. STASHIN
21762 SW MOUNTAIN HOME RD
SHERWOOD OR 97140

confirms the right to the use of water perfected under the terms of Permit G-10914. The amount of water used to which this right is entitled is limited to the amount used beneficially, and shall not exceed the amount specified, or its equivalent in the case of rotation, measured at the well(s). The specific limits and conditions of the use are listed below.

SOURCE OF WATER: TWO WELLS IN SAGE HEN CREEK

PURPOSE OR USE: IRRIGATION OF 20.0 ACRES

MAXIMUM RATE: 0.25 CUBIC FOOT PER SECOND

DATE OF PRIORITY: MAY 23, 1989

The wells are located as follows:

Twp	Rng	Mer	Sec	Q-Q	GLot	Measured Distances
24 S	33 E	WM	30	NW SW	3	WELL 1 - 1380 FEET NORTH AND 140 FEET EAST FROM SW CORNER, SECTION 30
24 S	33 E	WM	30	SE SW		WELL 2 - 1180 FEET NORTH AND 1680 FEET EAST FROM SW CORNER, SECTION 30

The amount of water used for irrigation together with the amount secured under any other right existing for the same lands, is limited to a diversion of ONE-EIGHTIETH of one cubic foot per second (or its equivalent) and 3.0 acre-feet for each acre irrigated during the irrigation season of each year.

The use shall conform to such reasonable rotation system as may be ordered by the proper state officer.

A description of the place of use to which this right is appurtenant is as follows:

Twp	Rng	Mer	Sec	Q-Q	Acres
24 S	33 E	WM	30	NE SW	15.4
24 S	33 E	WM	30	SE SW	4.6

NOTICE OF RIGHT TO PETITION FOR RECONSIDERATION OR JUDICIAL REVIEW

This is an order in other than a contested case. This order is subject to judicial review under ORS 183.482. Any petition for judicial review must be filed within the 60-day time period specified by ORS 183.482. Pursuant to ORS 183.482, ORS 536.075 and OAR 137-003-0675, you may petition for judicial review and petition the Director for reconsideration of this order. A petition for reconsideration may be granted or denied by the Director, and if no action is taken within 60 days following the date the petition was filed, the petition shall be deemed denied.

Water use measurement conditions:

- A. The water user shall maintain the totalizing flow meters, or, with prior approval of the Director, another suitable measuring device, in good working order at each point of appropriation.
- B. The water user shall allow the Watermaster access to the meters or measuring devices; provided however, where the meters or measuring devices are located within a private structure, the Watermaster shall request access upon reasonable notice.

The well shall be maintained in accordance with the General Standards for the Construction and Maintenance of Water Wells in Oregon.

The quantity of water diverted at the new points of appropriation, shall not exceed the quantity of water lawfully available from the original point of appropriation described as follows:

Twp	Rng	Mer	Sec	Q-Q	GLot	Measured Distances
25 S	31 E	WM	5	NW NW	4	35 FEET SOUTH AND 1377 FEET WEST FROM N1/4 CORNER, SECTION 5

The right to use water for the above purpose is restricted to beneficial use on the lands or place of use described.

This certificate is issued to confirm changes in POINT OF APPROPRIATION and PLACE OF USE approved by an order of the Water Resources Director entered MARCH 18, 2019, at Special Order Volume 112, Page 756, approving Transfer Application T-12812, and together with Certificate 94132 and Transfer Application T-12807, supersedes Certificate 67672, State Record of Water Right Certificates.

Issued _____

Dwight French
Water Right Services Division Administrator, for
Thomas M. Byler, Director
Oregon Water Resources Department

STATE OF OREGON

COUNTY OF HARNEY

CERTIFICATE OF WATER RIGHT

THIS CERTIFICATE ISSUED TO

MATTHEW F. STASHIN
21762 SW MOUNTAIN HOME RD
SHERWOOD OR 97140

confirms the right to the use of water perfected under the terms of Permit G-17595. The amount of water used to which this right is entitled is limited to the amount used beneficially, and shall not exceed the amount specified, or its equivalent in the case of rotation, measured at the well(s). The specific limits and conditions of the use are listed below.

SOURCE OF WATER: TWO WELLS IN MALHEUR LAKE BASIN

PURPOSE OR USE: IRRIGATION OF 87.0 ACRES

MAXIMUM RATE: 1.05 CUBIC FEET PER SECOND

DATE OF PRIORITY: AUGUST 18, 1975

The wells are located as follows:

Twp	Rng	Mer	Sec	Q-Q	GLot	Measured Distances
24 S	33 E	WM	30	NW SW	3	WELL 1 - 1380 FEET NORTH AND 140 FEET EAST FROM SW CORNER, SECTION 30
24 S	33 E	WM	30	SE SW		WELL 2 - 1180 FEET NORTH AND 1680 FEET EAST FROM SW CORNER, SECTION 30

The amount of water used for irrigation, together with the amount secured under any other right existing for the same lands, is limited to a diversion of ONE-EIGHTIETH of one cubic foot per second and 3.0 acre-feet for each acre irrigated during the irrigation season of each year.

A description of the place of use is as follows:

Twp	Rng	Mer	Sec	Q-Q	GLot	Acres
24 S	33 E	WM	30	NE SW		1.7
24 S	33 E	WM	30	NW SW	3	28.7
24 S	33 E	WM	30	SW SW	4	28.7
24 S	33 E	WM	30	SE SW		27.9

Water use measurement conditions:

- A. The water user shall maintain the totalizing flow meter, or, with prior approval of the Director, another suitable measuring device, in good working order at each point of appropriation.

NOTICE OF RIGHT TO PETITION FOR RECONSIDERATION OR JUDICIAL REVIEW

This is an order in other than a contested case. This order is subject to judicial review under ORS 183.482. Any petition for judicial review must be filed within the 60-day time period specified by ORS 183.482. Pursuant to ORS 183.482, ORS 536.075 and OAR 137-003-0675, you may petition for judicial review and petition the Director for reconsideration of this order. A petition for reconsideration may be granted or denied by the Director, and if no action is taken within 60 days following the date the petition was filed, the petition shall be deemed denied.

- B. The water user shall allow the Watermaster access to the meters or measuring devices; provided however, where the meters or measuring devices are located within a private structure, the Watermaster shall request access upon reasonable notice.

The wells shall be cased as necessary in accordance with good practice and if the flow is artesian the works shall include proper capping and control valve to prevent the waste of ground water.

The works constructed shall include an air line and pressure gauge or an access port for measuring line, adequate to determine water level elevation in the well at all times.

The quantity of water diverted at the new points of appropriation, shall not exceed the quantity of water lawfully available from the original points of appropriation described as follows:

Twp	Rng	Mer	Sec	Q-Q	Measured Distances
24 S	33 E	WM	18	NW NE	WELL 2 – 32.0 FEET NORTH AND 28.7 FEET WEST FROM SE CORNER, SECTION 18
24 S	33 E	WM	18	SW NE	WELL 3 – 42.7 FEET SOUTH AND 32.9 FEET WEST FROM NE CORNER, SWSE, SECTION 18
24 S	33 E	WM	18	NE SW	WELL 4 – 60.5 FEET NORTH AND 304.75 FEET EAST FROM SW CORNER, NESW, SECTION 18

Certificate 92313 conditions:

The Department requires the water user to measure and report annual static water levels for each well on the right. The static water level shall be measured in the month of March. Reports shall be submitted to the Department within 30 days of measurement.

The water user shall report annual March static water-level measurements whether or not the well is used. The reference levels against which future measurements will be compared are 20.1 feet below ground surface for Well 2, 13.8 feet below ground surface for Well 3, and 18.5 feet below ground surface for Well 4. The Director may require the user to obtain and report additional water levels each year if more data are needed to evaluate the aquifer system.

All measurements shall be made by a certified water rights examiner, registered professional geologist, registered professional engineer, licensed well constructor or pump installer licensed by the Construction Contractors Board. Measurements shall be submitted on forms provided by, or specified by, the Department. Measurements shall be made with equipment that is accurate to at least the standards specified in OAR 690-217-0045. The Department requires the individual performing the measurement to:

- A. Associate each measurement with an owner’s well name or number and a Department well log ID; and
- B. Report water levels to at least the nearest tenth of a foot as depth-to-water below ground surface; and
- C. Specify the method of measurement; and
- D. Certify the accuracy of all measurements and calculations reported to the Department.

The water user shall discontinue use of, or reduce the rate or volume of withdrawal from, the well(s) if any of the following events occur:

- A. Annual water-level measurements reveal an average water-level decline of three or more feet per year for five consecutive years; or
- B. Annual water-level measurements reveal a water-level decline of 15 or more feet in fewer than five consecutive years; or
- C. Annual water-level measurements reveal a water-level decline of 25 or more feet; or
- D. Hydraulic interference leads to a decline of 25 or more feet in any neighboring well with senior priority.

The period of restricted use shall continue until the water level rises above the decline level which triggered the action or until the Department determines, based on the water user's and/or the Department's data and analysis, that no action is necessary because the aquifer in question can sustain the observed declines without adversely impacting the resource or senior water rights. The water user shall not allow excessive decline, as defined in Commission rules, to occur within the aquifer as a result of use under this right. If more than one well is involved, the water user may submit an alternative measurement and reporting plan for review and approval by the Department.

The water user shall install and maintain a weir, meter, or other suitable measuring device, and shall keep a complete record of the amount of ground water withdrawn.

The right to use water for the above purpose is restricted to beneficial use on the place of use described.

This certificate is issued to confirm changes in POINT OF APPROPRIATION and PLACE OF USE approved by an order of the Water Resources Director entered MARCH 18, 2019, at Special Order Volume 112, Page 756, approving Transfer Application T-12812, and together with Certificate 94130, supersedes Certificate 92313, State Record of Water Right Certificates.

Issued _____

Dwight French
Water Right Services Division Administrator, for
Thomas M. Byler, Director
Oregon Water Resources Department

STATE OF OREGON

COUNTY OF HARNEY

CERTIFICATE OF WATER RIGHT

THIS CERTIFICATE ISSUED TO

MATTHEW F. STASHIN
21762 SW MOUNTAIN HOME RD
SHERWOOD OR 97140

confirms the right to the use of water perfected under the terms of Permit G-17603. The amount of water used to which this right is entitled is limited to the amount used beneficially, and shall not exceed the amount specified, or its equivalent in the case of rotation, measured at the well(s). The specific limits and conditions of the use are listed below.

SOURCE OF WATER: TWO WELLS IN MALHEUR SLOUGH BASIN

PURPOSE OR USE: IRRIGATION OF 14.4 ACRES

MAXIMUM RATE: 0.15 CUBIC FOOT PER SECOND

PERIOD OF USE: MARCH 1 THROUGH OCTOBER 31

DATE OF PRIORITY: JANUARY 23, 2009

The wells are located as follows:

Twp	Rng	Mer	Sec	Q-Q	GLot	Measured Distances
24 S	33 E	WM	30	NW SW	3	WELL 1 - 1380 FEET NORTH AND 140 FEET EAST FROM SW CORNER, SECTION 30
24 S	33 E	WM	30	SE SW		WELL 2 - 1180 FEET NORTH AND 1680 FEET EAST FROM SW CORNER, SECTION 30

The amount of water used for irrigation under this right, together with the amount secured under any other right existing for the same lands, is limited to a diversion of ONE-EIGHTIETH of one cubic foot per second and 3.0 acre-feet per acre for each acre irrigated during the irrigation season of each year.

A description of the place of use is as follows:

Twp	Rng	Mer	Sec	Q-Q	Acres
24 S	33 E	WM	30	NE SW	14.4

Measurement, recording and reporting conditions:

- A. The water user shall maintain the totalizing flow meter or other suitable measuring device in good working order at each point of appropriation.

NOTICE OF RIGHT TO PETITION FOR RECONSIDERATION OR JUDICIAL REVIEW

This is an order in other than a contested case. This order is subject to judicial review under ORS 183.482. Any petition for judicial review must be filed within the 60-day time period specified by ORS 183.482. Pursuant to ORS 183.482, ORS 536.075 and OAR 137-003-0675, you may petition for judicial review and petition the Director for reconsideration of this order. A petition for reconsideration may be granted or denied by the Director, and if no action is taken within 60 days following the date the petition was filed, the petition shall be deemed denied.

- B. The water user shall keep a complete record of the amount of water used each month, and shall submit a report which includes the recorded water use measurements to the Department annually or more frequently as may be required by the Director. Further, the Director may require the water user to report general water use information, including the place and nature of use of water under the right.
- C. The water user shall allow the Watermaster access to the meter or measuring device; provided however, where the meter or measuring device is located within a private structure, the Watermaster shall request access upon reasonable notice.
- D. The Director may provide an opportunity for the water user to submit alternative measuring and reporting procedures for review and approval.

The quantity of water diverted at the new points of appropriation shall not exceed the quantity of water lawfully available from the original point of appropriation described as follows:

Twp	Rng	Mer	Sec	Q-Q	Measured Distances
25 S	33 E	WM	5	NW SE	WELL 1 (ORIGINAL) – 2540 FEET NORTH AND 2079 FEET WEST FROM SE CORNER, SECTION 5

Certificate 93123 conditions:

The Department requires the water user to obtain, from a qualified individual (see below), and report annual static water levels for each well on this right. The static water level shall be measured in the month of March. Reports shall be submitted to the Department within 30 days of measurement.

The water user shall report annual March static water-level measurements whether or not the well is used. The reference level for Well 2 against which future measurements will be compared is 34.75 feet below ground surface. The Director may require the user to obtain and report additional water levels each year if more data are needed to evaluate the aquifer system.

All measurements shall be made by a certified water rights examiner, registered professional geologist, registered professional engineer, licensed well constructor or pump installer licensed by the Construction Contractors Board. Measurements shall be submitted on forms provided by, or specified by, the Department. Measurements shall be made with equipment that is accurate to at least the standards specified in OAR 690-217-0045. The Department requires the individual performing the measurement to:

- A. Associate each measurement with an owner’s well name or number and a Department well log ID; and
- B. Report water levels to at least the nearest tenth of a foot as depth-to-water below ground surface; and
- C. Specify the method of measurement; and
- D. Certify the accuracy of all measurements and calculations reported to the Department.

The water user shall discontinue use of, or reduce the rate or volume of withdrawal from, the well(s) if any of the following events occur:

- A. Annual water-level measurements reveal an average water-level decline of three or more feet per year for five consecutive years; or
- B. Annual water-level measurements reveal a water-level decline of 15 or more feet in fewer than five consecutive years; or
- C. Annual water-level measurements reveal a water-level decline of 25 or more feet; or
- D. Hydraulic interference leads to a decline of 25 or more feet in any neighboring well with senior priority.

The period of restricted use shall continue until the water level rises above the decline level which triggered the action or until the Department determines, based on the water user’s and/or the Department’s data and analysis, that no action is necessary because the aquifer in question can sustain the observed declines without adversely impacting the resource or senior water rights. The water user shall not allow excessive decline, as defined in Commission rules, to occur within the aquifer as a result of use under this right. If more than one well is involved, the water user may submit an alternative measurement and reporting plan for review and approval by the Department.

The water user shall ensure that the well has been assigned an OWRD Well Identification Number (Well ID tag), which shall be permanently attached to the well. The Well ID shall be used as a reference in any correspondence regarding the well, including any reports of water use, water level, or pump test data.

Failure to comply with any of the provisions of this right may result in action including, but not limited to, restrictions on the use, civil penalties, or cancellation of the right.

If substantial interference with a senior water right occurs due to withdrawal of water from any well listed on this right, then use of water from the well(s) shall be discontinued or reduced and/or the schedule of withdrawal shall be regulated until or unless the Department approves or implements an alternative administrative action to mitigate the interference. The Department encourages junior and senior appropriators to jointly develop plans to mitigate interferences.

The well(s) shall be maintained in accordance with the General Standards for the Construction and Maintenance of Water Wells in Oregon. The works shall be equipped with a usable access port, and may also include an air line and pressure gauge adequate to determine the water level elevation in the well at all times.

The use may be restricted if the quality of the source stream or downstream water decrease to the point that those waters no longer meet state or federal water quality standards due to reduced flows.

Where two or more water users agree among themselves as to the manner of rotation in the use of water and such agreement is placed in writing and filed by such water users with the watermaster, and such rotation system does not infringe upon such prior rights of any water user not a party to such rotation plan, the watermaster shall distribute the water according to such agreement.

The Director may require water level or pump test results every ten years.

This right is for the beneficial use of water without waste. The water user is advised that new regulations may require the use of best practical technologies or conservation practices to achieve this end.

By law, the land use associated with this water use must be in compliance with statewide land-use goals and any local acknowledged land-use plan.

The right to the use of the water for the above purpose is restricted to beneficial use on the place of use described.

This certificate is issued to confirm changes in POINT OF APPROPRIATION and PLACE OF USE approved by an order of the Water Resources Director entered MARCH 18, 2019, at Special Order Volume 112, Page 756, approving Transfer Application T-12812, and together with Certificate 94131, supersedes Certificate 93123, State Record of Water Right Certificates.

Issued _____

Dwight French
Water Right Services Division Administrator, for
Thomas M. Byler, Director
Oregon Water Resources Department

T24S R33E, W.M.
HARNEY COUNTY, OREGON



0 1,320
 Feet

1" = 1,320'

- Well
- ⊙ Meter for Well #1
- Pipeline
- POU IR 5-23-1989
- POU IR 1-23-2009
- POU IR 8-18-1975
- Township
- Section
- Quarter Quarter
- Tax Lots

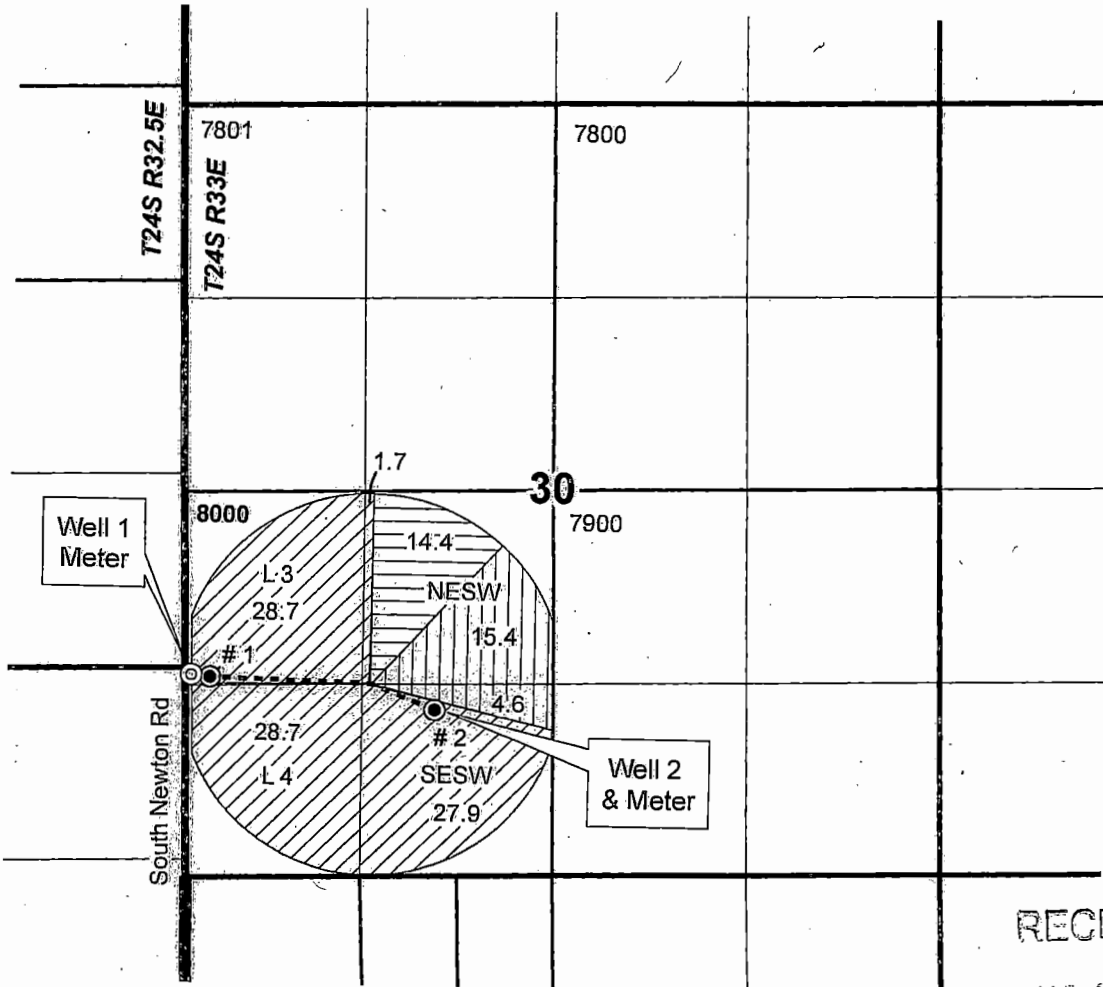

Well #1 (L-60056): 1,380' N, 140' E of SW COR S30
 Well #2: (L-60064): 1,180' N, 1,680' E of SW COR S30

RECEIVED

MAR 09 2020

OWRD

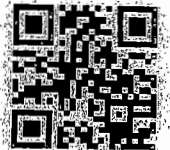
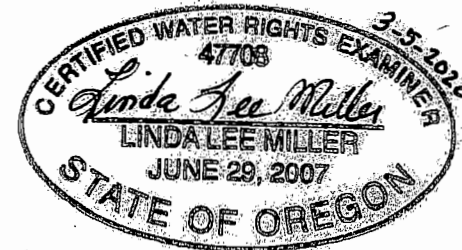

RENEWAL DATE 12/31/2020

CLAIM OF BENEFICIAL USE MAP
Matthew Stashin

T-12812

NOTE: THIS MAP IS NOT INTENDED TO
 PROVIDE LEGAL DIMENSIONS OR LOCATIONS
 OF PROPERTY OWNERSHIP LINES.

PROJECT #19012

Date: 2/25/2020

WATER RIGHT SERVICES, LLC

PO BOX 1830, BEND, OR 97709

CCB# 197121 www.oregonwater.us

541-389-2837 JOHNSHORT@USA.COM