

WR2

SHEET: 2 OF 2
DWG: C013007-B
JOB: C013007



CK3, LLC
CIVIL-STRUCTURAL-ELECTRICAL
ENGINEERING, SURVEYING & PLANNING
368 S.W. 5th Avenue
Ontario, Oregon 97914
PH: (541) 889-5411
FAX: (541) 889-2074
E-MAIL: CK3@fintc.com

PROPOSED TRANSFER MAP
CERTIFICATE No. 27852

MALHEUR COUNTY, OREGON
EARL TURPEN
1727 BURROUGHS ROAD
ADRIAN, OREGON 97901

ENG. BY: PAT WOODCOCK
APR. BY: PAT WOODCOCK
DWG. BY: MATT URE
DATE: APRIL 18, 2016

THIS DRAWING, AND ALL INFORMATION HEREIN, REMAINS THE PROPERTY OF CK3, L.L.C. ALL RIGHTS ARE EXPRESSLY RESERVED AND IT MAY NOT BE REPRODUCED IN WHOLE OR PART WITHOUT THE EXPRESSED WRITTEN CONSENT OF CK3, L.L.C.

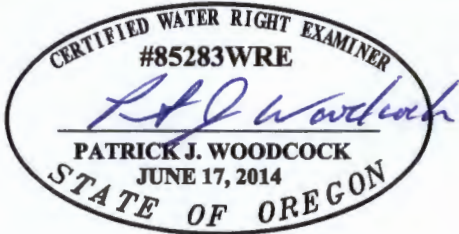

RENEWS: 6/30/2016

EXISTING POINT OF DIVERSION LOCATION:
1,030' NORTH & 700' EAST OF THE
SOUTH WEST CORNER OF SECTION 6
T. 22 S., R. 47 E., W.M.

PROPOSED POINT OF DIVERSION LOCATION:
170' NORTH & 230' WEST OF THE M.C.
BETWEEN SECTIONS 1 & 6
T. 22 S., R. 46 E. & 47 E., W.M.

DISCLAIMER:

THIS MAP WAS MADE TO BE PART OF THE
TRANSFER OF A WATER RIGHT. SECTIONAL
LINES SHOWN ARE APPROXIMATE AND THIS
MAP IS NOT INTENDED FOR ANY OTHER USE
AND DOES NOT GUARANTEE LAND OWNERSHIP.

LEGEND	
DESCRIPTION	SYMBOLS
SECTION CORNER	
RECOGNIZED SURVEY CORNER	
POINT OF DIVERSION	
SECTION LINE	
QUARTER-QUARTER LINE	
TAX LOT LINE	
RIVER	
PRIMARY WATER RIGHT AREAS via CERT. #27852 UNALTERED	 15.22 ACRES
SUPP. WATER RIGHT AREAS via CERT. #27852 UNALTERED	 9.00 ACRES
OTHER LAND IRRIGATED via CERT. #64540 (NOT A PART OF THIS TRANSFER)	 7.00 ACRES

RECEIVED BY OWRD

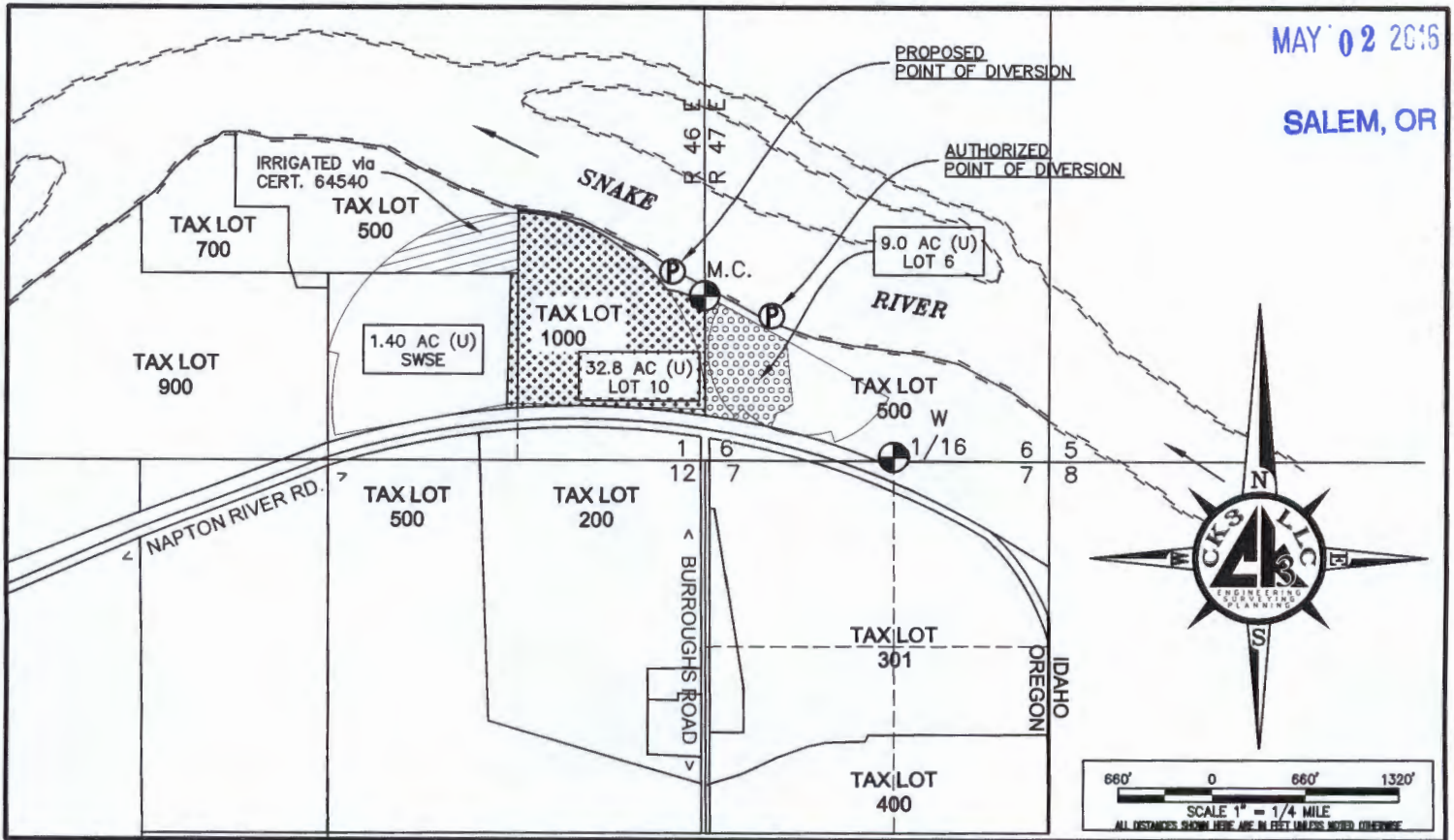

660' 0 660' 1320'
SCALE 1" = 1/4 MILE
ALL DISTANCES SHOWN HERE ARE IN FEET UNLESS NOTED OTHERWISE

T 12366

WR1

SHEET: 1 OF 2
DWG: C013007-B
JOB: C013007



CK3, LLC
CIVIL-STRUCTURAL-ELECTRICAL
ENGINEERING, SURVEYING & PLANNING
368 S.W. 5th Avenue
Ontario, Oregon 97914
PH: (541) 889-5411
FAX: (541) 889-2074
E-MAIL: CK3@fmtc.com

PROPOSED TRANSFER MAP CERTIFICATE No. 4978

CLIENT TITLE

MALHEUR COUNTY, OREGON
EARL TURPEN
1727 BURROUGHS ROAD
ADRIAN, OREGON 97901

ENG. BY: PAT WOODCOCK
APR. BY: PAT WOODCOCK
DWG. BY: MATT URE
DATE: APRIL 18, 2016

THIS DRAWING, AND ALL INFORMATION HEREIN, REMAIN THE PROPERTY OF CK3, L.L.C. ALL RIGHTS ARE EXPRESSLY RESERVED AND IT MAY NOT BE REPRODUCED IN WHOLE OR PART WITHOUT THE EXPRESSED WRITTEN CONSENT OF CK3, L.L.C.

LEGEND

DESCRIPTION	SYMBOLS
SECTION CORNER	
RECOGNIZED SURVEY CORNER	
POINT OF DIVERSION	
SECTION LINE	
QUARTER-QUARTER LINE	
TAX LOT LINE	
RIVER	
PRIMARY WATER RIGHT AREAS via CERT. # 4978 UNALTERED	 16.00 ACRES
PRIMARY WATER RIGHT AREAS via CERT. # 4978 TO BE TRANSFERRED (FROM LANDS)	 26.42 ACRES
PRIMARY WATER RIGHT AREAS via CERT. # 4978 (TO LANDS)	 26.42 ACRES

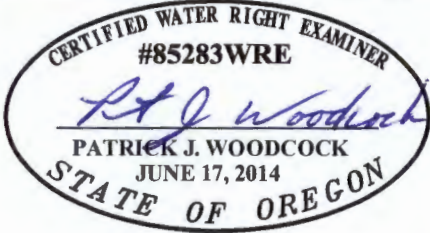

RENEWS: 6/30/2016

EXISTING POINT OF DIVERSION LOCATION:
1,030' NORTH & 700' EAST OF THE
SOUTH WEST CORNER OF SECTION 6
T. 22 S., R. 47 E., W.M.

PROPOSED POINT OF DIVERSION LOCATION:
170' NORTH & 230' WEST OF THE M.C.
BETWEEN SECTIONS 1 & 6
T. 22 S., R. 46 E. & 47 E., W.M.

DISCLAIMER:

THIS MAP WAS MADE TO BE PART OF THE TRANSFER OF A WATER RIGHT. SECTIONAL LINES SHOWN ARE APPROXIMATE AND THIS MAP IS NOT INTENDED FOR ANY OTHER USE AND DOES NOT GUARANTEE LAND OWNERSHIP.

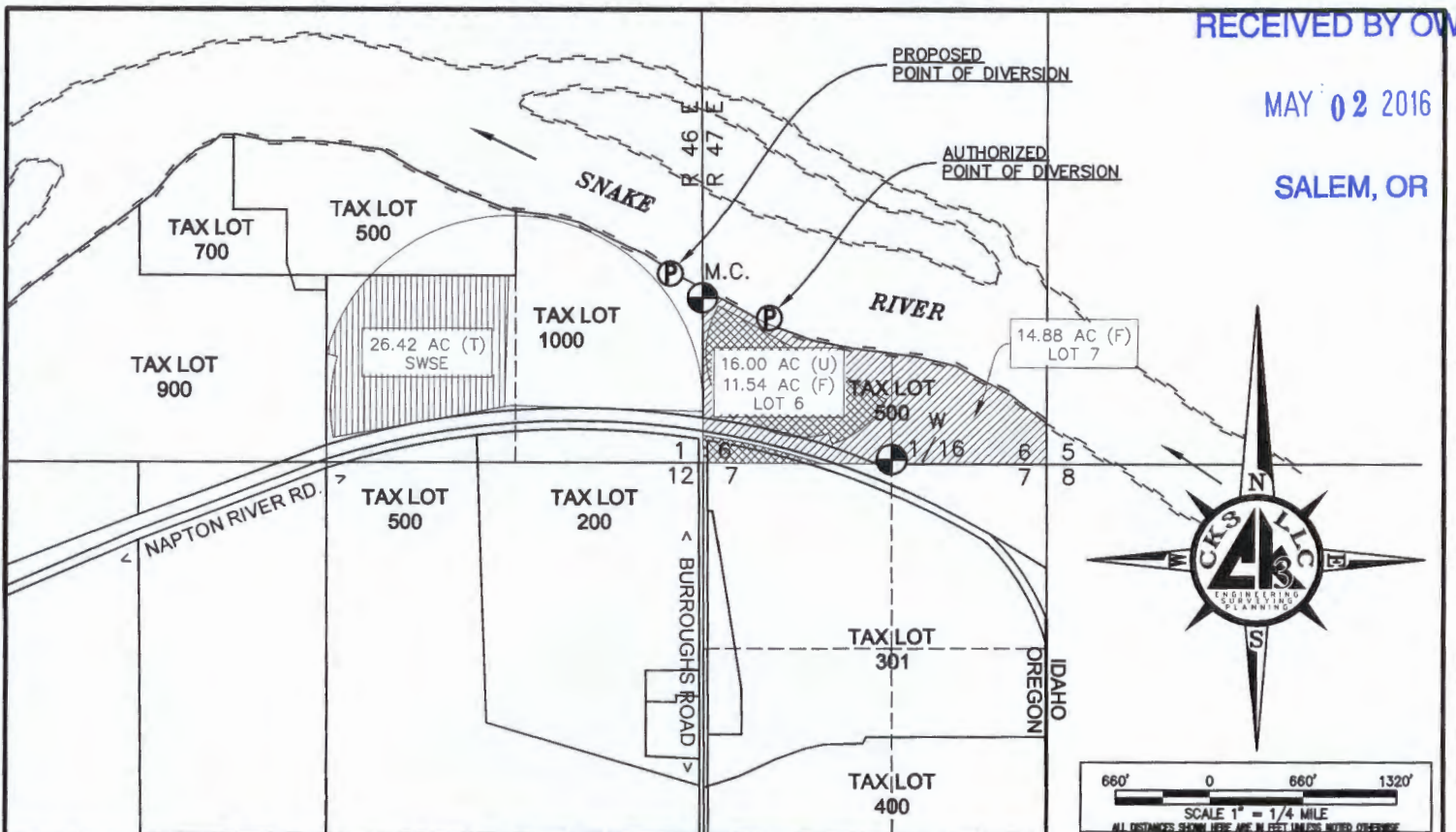

T 12366