

CLAIM OF BENEFICIAL USE MAP
FOR: RUPERT DAVIS
BY: NATHAN R. REED, P.E., CWRE
T26S, R4W, W.M. SECTION 13, DLC NO. 39
APPLICATION NO. S-86272
PERMIT NO. S-54333

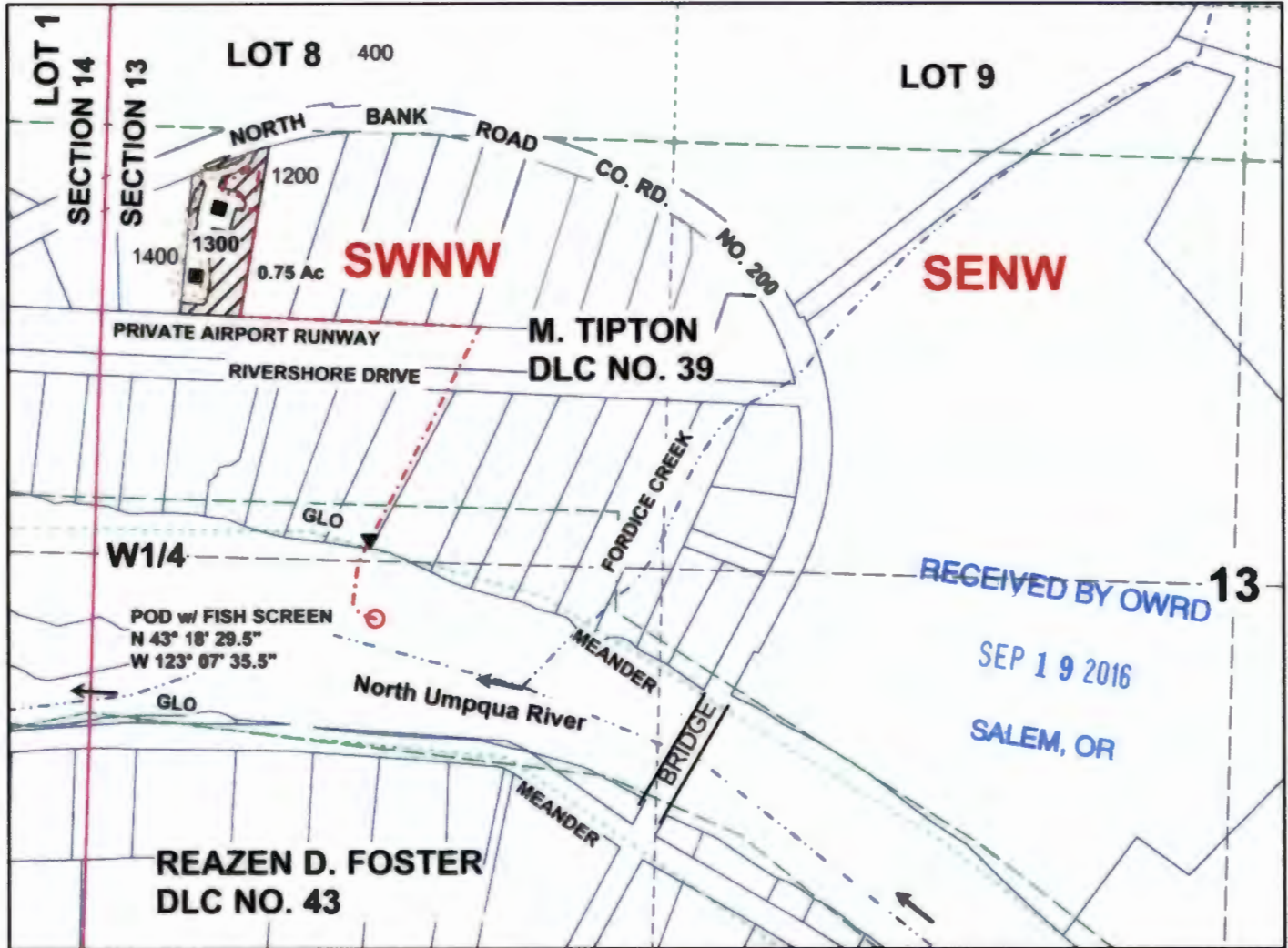

Scale: 1" = 400'

DATE SURVEYED: SEPTEMBER 12, 2016



POD LOCATED 132 FEET NORTH AND 642 FEET EAST OF THE W1/4 CORNER OF SECTION 13

Legend

- | | | | | | |
|--|---------------|--|------------|--|-----------|
| | POD | | Structure | | DLC |
| | Pump | | Stream | | Section |
| | Pressure tank | | Flow arrow | | Quarter |
| | Pipeline | | Meander | | Sixteenth |
| | Irrigation | | Gov Lot | | Parcels |

MAP PREPARED FOR:
 RUPERT DAVIS
 17425 NORTH BANK ROAD
 ROSEBURG, OR 97470

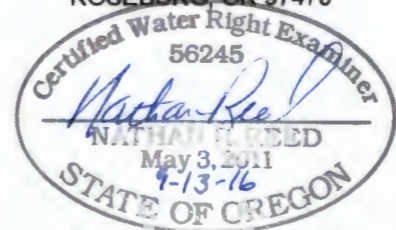

Expires Dec. 31, 2016

THE PURPOSE OF THIS MAP IS TO IDENTIFY THE LOCATION OF THE WATER RIGHT. IT IS NOT INTENDED TO PROVIDE INFORMATION RELATIVE TO THE LOCATION OF PROPERTY OWNERSHIP BOUNDARY LINES.

MAP PREPARED BY:
 NATHAN R. REED, P.E., CWRE
 1113 SE CASS AV
 ROSEBURG, OR 97470