

Claim of Beneficial Use  
 Application S-86906  
 Permit S-54451  
 Lane County, Oregon

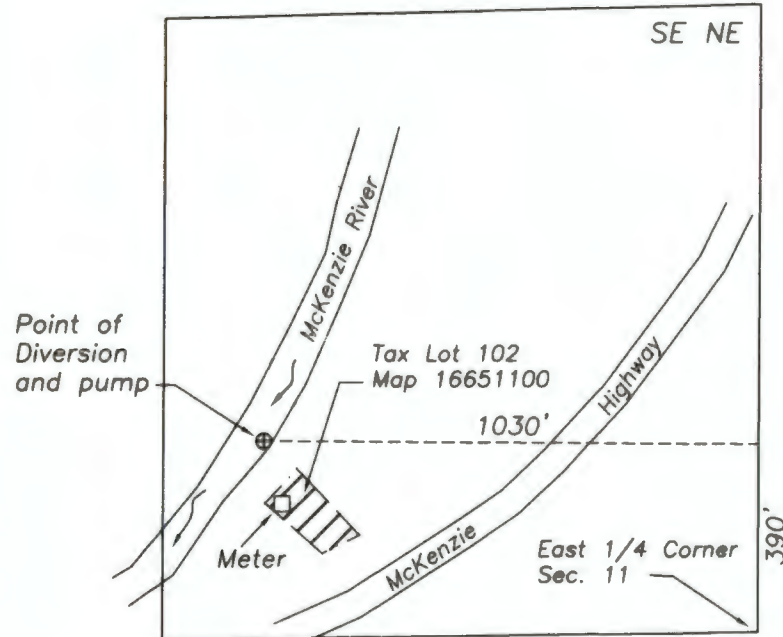

Section 11  
 T16S R6E W.M.  
 Lane County, OR

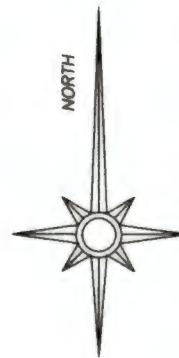

5/4/2017  
 Certified Water Right Examiner  
 #60068  
*Michele W. Sims*  
 Michele W. Sims  
 July 14, 2004  
 STATE OF OREGON  
 Renewal date: 6/30/2018



Place of use, Permit S-54451  
 (Priority date 6/25/2007)



Tax lot boundary



Point of Diversion



1/16 Section lines



GRAPHIC SCALE - FEET

This map is for the purpose of identifying the location of the water right. It is not intended to provide legal dimensions or locations of property ownership lines.