

20 21

29 28

Webb Lane

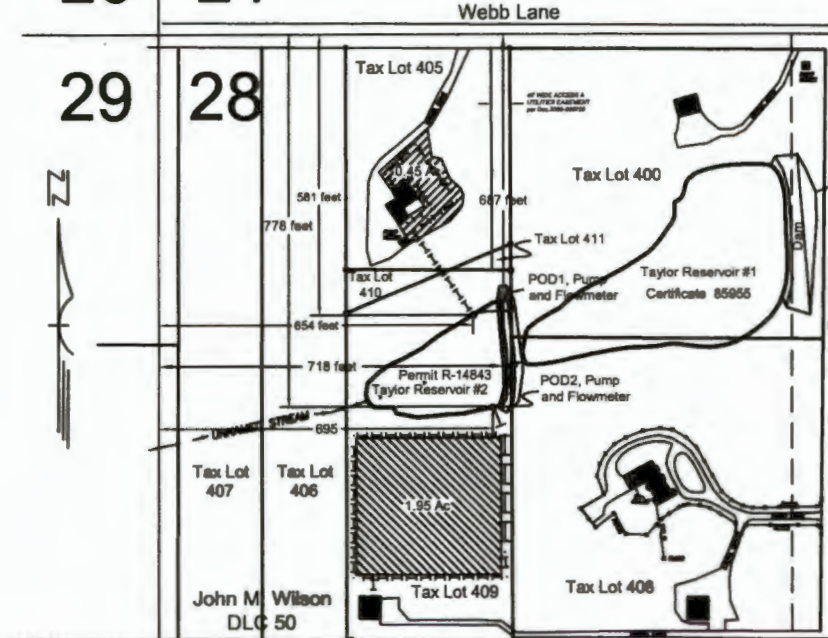

Hannah Townsend
DLC 53

Solomon Shelton
DLC 52

Map Legend

- - - - - Quarter Quarter Section Line
- - - - - Half Section Line
- - - - - Section Line
- - - - - Tax Lot Boundary Line
- - - - - DLC Boundary Line
- - - - - Buried PVC Water Supply Pipeline
- Acres Irrigated from POD1
- Acres Irrigated from POD2
- Buildings

John M. Lyle
DLC 68

Taylor Reservoir #2 is 687 feet south and 718 feet east, POD1 is located 581 feet south and 654 feet east and POD2 is located 788 feet South and 655 feet East from the northwest corner of Section 28, Township 7 South, Range 5 West from the Willamette Meridian. Taylor Reservoir #2 is located entirely within Polk County Tax Lot 409, John M. Wilson DLC 50 and the NW $\frac{1}{4}$ of the NW $\frac{1}{4}$ of Section 28, Township 7 South, Range 5 West from the Willamette Meridian.

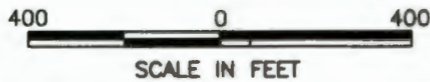
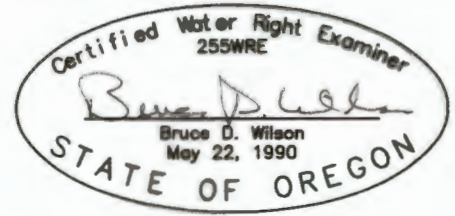

RECEIVED

DEC 14 2017

CLAIM OF BENEFICIAL USE MAP

FOR

Application R-87515 Permit R-14843

in the name of

Scott Taylor

NOTE: THIS MAP WAS PREPARED FOR THE PURPOSE OF IDENTIFYING THE LOCATION OF A WATER RIGHT ONLY AND IS NOT INTENDED TO PROVIDE LEGAL DIMENSIONS OR LOCATION OF PROPERTY OWNERSHIP LINES.