

# CLAIM OF BENEFICIAL USE SURVEY

Application S-86480 Permit S-54375

T34S R1W, W.M.; Jackson County, Oregon

Tax Lot No. 341W 21D - 1307

Rogue River Basin



Section Cor.

22, 23  
27, 26

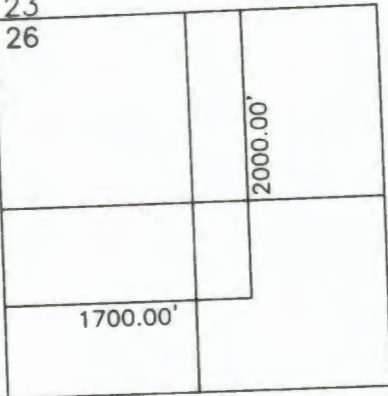

Lost Creek Reservoir  
Point of Diversion  
T33S R1E, W.M.  
Scale 1"=1320'

GOVT. LOT 6  
(NWSE)

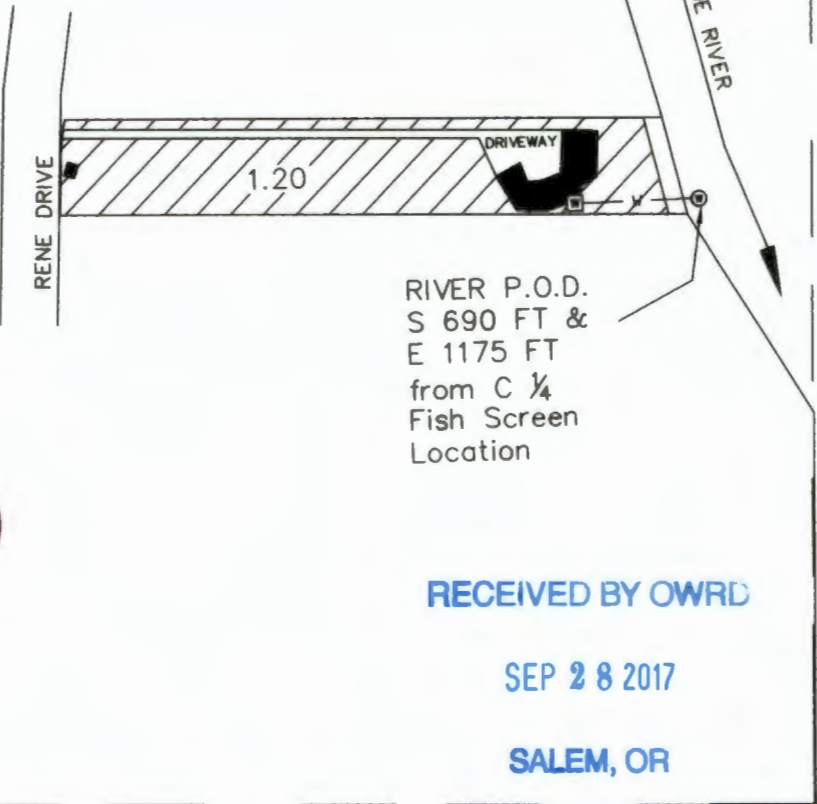

RECEIVED BY OWRD

SEP 28 2017

SALEM, OR

Prepared For:  
James Ulrich  
343 Rene Dr.  
Shady Cove, OR 97539

Prepared by:  
Scott Fein Water Rights  
Scott D. Fein, CWRE  
600 Tyler Creek Rd.  
Ashland, OR 97520  
541-842-0795  
sfeinsurveyor@gmail.com

- ASSESSOR'S TAXLOT
- - - - - QUARTER-QUARTER SECTIONS
- ROGUE RIVER
- W — 1 1/2" DIAM. PVC PIPE
- ▣ PUMP LOCATION
- ⊙ PUMP INLET @ RIVER P.O.D.
- ▨ PLACE OF USE 1.2 ACRES

RECEIVED BY OWRD

OCT 30 2017

SALEM, OR

Scale 1"=200' (Full Size Assessor Map Scale)  
Map prepared for water right puposes only.  
Not for property boundary locations.

Date of Field Survey:  
October, 2015 & July 2017