

FINAL PROOF MAP

TO TRANSFER RIGHTS AND
ADD A POINT OF APPROPRIATION
FOR T-11938
DON AND CONNIE RAMAGE

RECEIVED BY OWSO
6/9/01
SALEM, OR

TOWNSHIP 28 SOUTH, RANGE 16 EAST, SECTION 11, W.M.
TAX LOT: 2200 LAKE COUNTY, OREGON

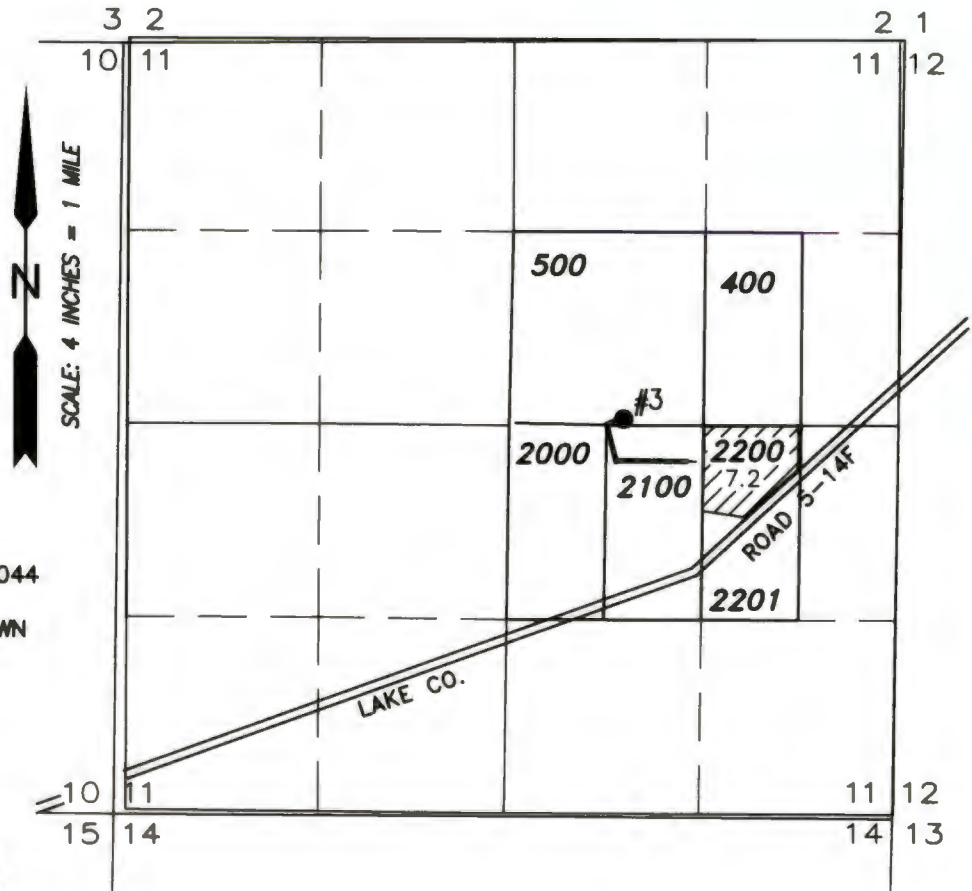

N
SCALE: 4 INCHES = 1 MILE

 7.2 ACRES FROM G-10044
(CERT.# 52785)
TRANSFERRED, AS SHOWN

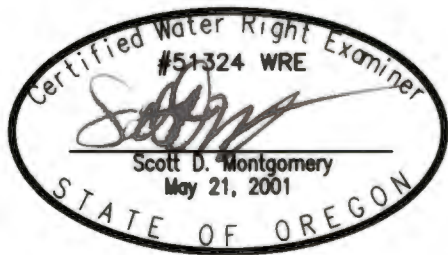

RENEWAL DATE: 12/31/2016

THIS MAP IS FOR THE PURPOSE OF LOCATING A WATER
RIGHT ONLY AND HAS NO INTENT TO PROVIDE LEGAL
DIMENSIONS OR THE LOCATION OF PROPERTY LINES

- #3
EXISTING WELL #3 (LAKE 1386)
30' NORTH 780' EAST FROM THE C 1/4 CORNER SECTION 11
METER IS LOCATED ON THE DELIVERY PIPE 6 FEET NORTH OF
THE WELL

PREPARED FOR:

DON AND CONNIE RAMAGE
P.O. BOX 44
SILVER LAKE, OR 97638

PREPARED BY:



ALL POINTS ENGINEERING AND SURVEYING, INC.
P.O. BOX 767
TERREBONNE, OR 97760
(541) 548-5833
www.APEandS.com