

Water Right Transfer Application for Certificate 42462 in the Name of Oregon Department of Transportation Weatherby Rest Area

Baker County, Oregon
Township 12 South, Range 44 East (W.M.)

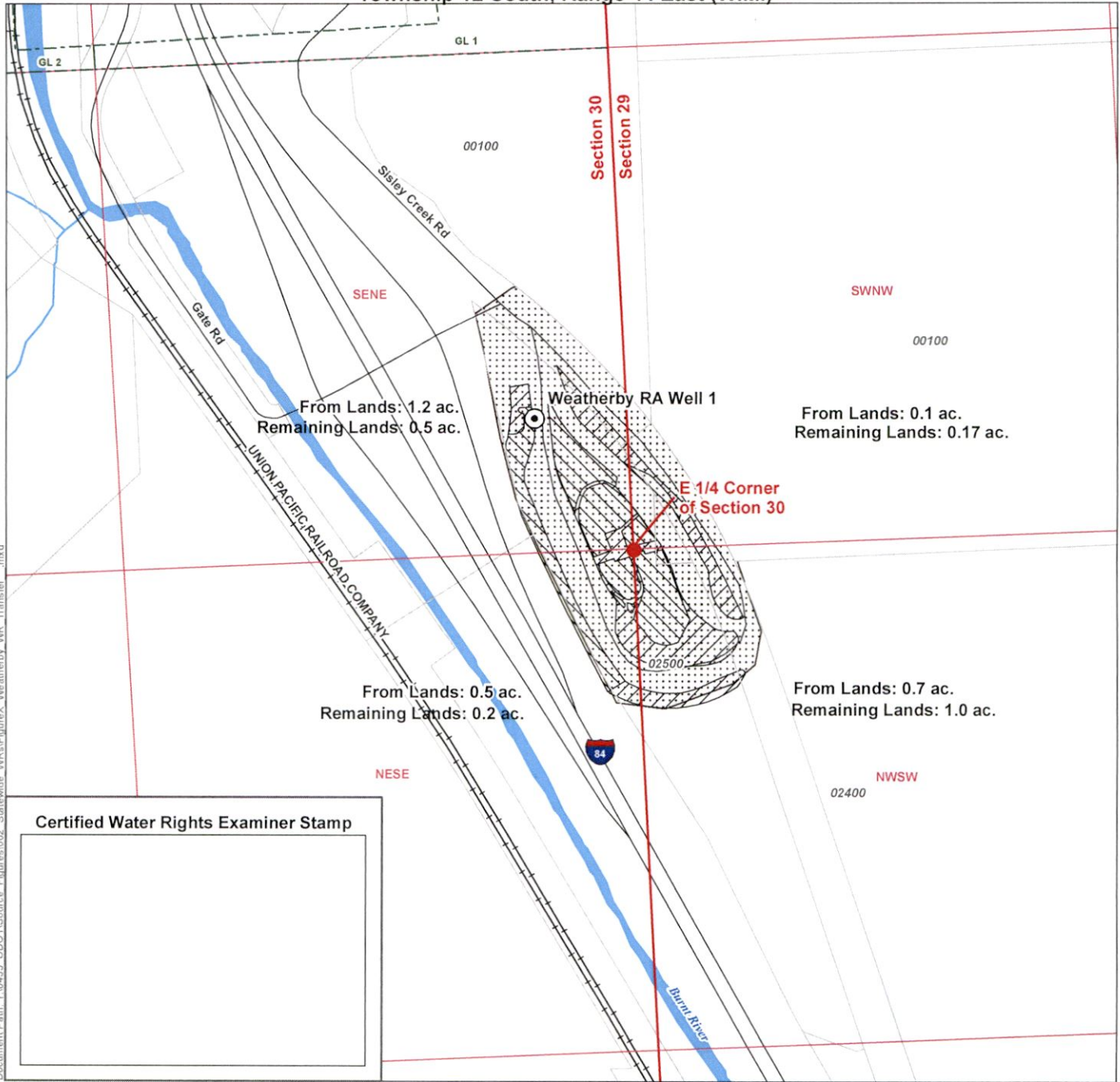

LEGEND

- Point of Appropriation (POA)
- ▨ Proposed Place of Use (POU), Commercial
- ▨ Authorized Place of Use (POU), Irrigation
- ▨ From Lands (2.50 ac.)
- ▨ Remaining Lands (1.87 ac.)
- ▭ Government Lot (GL)
- ▭ Tax Lot
- Railroad
- Major Road
- Watercourse
- Waterbody

POA LOCATION DESCRIPTION
Weatherby RA Well 1
 Located 340 feet North and 240 feet West from the E 1/4 corner of Section 30, Township 12 South, Range 44 East (W.M.)

DISCLAIMER
 This map was prepared for the purpose of identifying the location of a water right only and it is not intended to provide legal dimensions or location of property ownership lines.

MAP NOTES
 Date: September 25, 2019
 Data Sources: USGS, BLM, ESRI, Baker Co.

13285 -

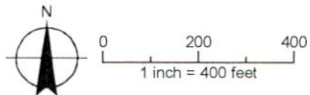

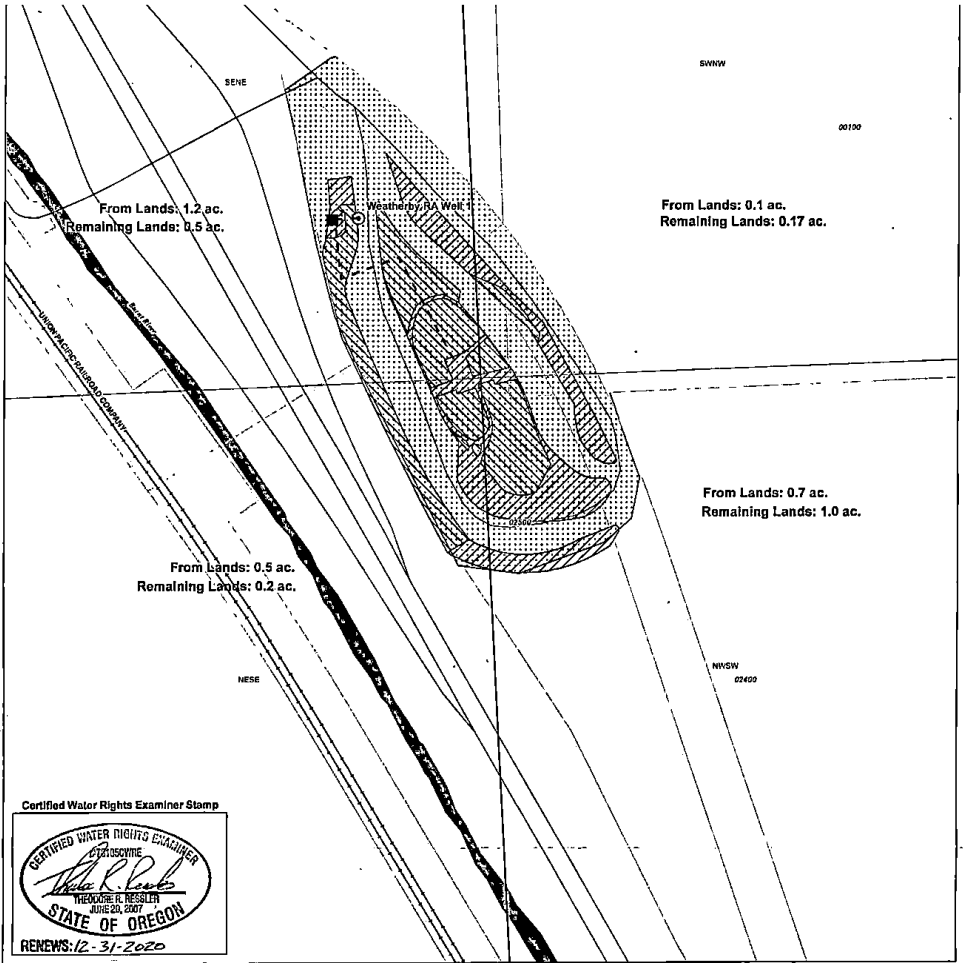

LEGEND

- | | |
|---|--|
| <ul style="list-style-type: none"> ⊙ Point of Appropriation (POA) ■ Water Control Building — Pipeline ▨ Proposed Place of Use (POU), Commercial ▨ Authorized Place of Use (POU), Irrigation ▨ From Lands (1.17 ac.) ▨ Remaining Lands (1.96 ac.) | <ul style="list-style-type: none"> All Other Features ▭ Government Lot (GL) ▭ Tax Lot — Railroad — Major Road — Watercourse ■ Waterbody |
|---|--|

POA LOCATION DESCRIPTION

Point of Appropriation
Located 2250 feet South and 970 feet West from the NE corner
of Section 30, Township 12 South, Range 44 East (W.M.)

**Water Right Transfer Application for Certificate 42462
in the Name of Oregon Department of Transportation**

Weatherby Rest Area

Township 12 South, Range 44 East (W.M.)

Date: October 9, 2019
Data Sources: BLM, ESRI, USGS

RECEIVED

NOV 08 2019

OWRD

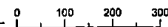

19285

