

T. 22 S. R. 21 E., W. M.

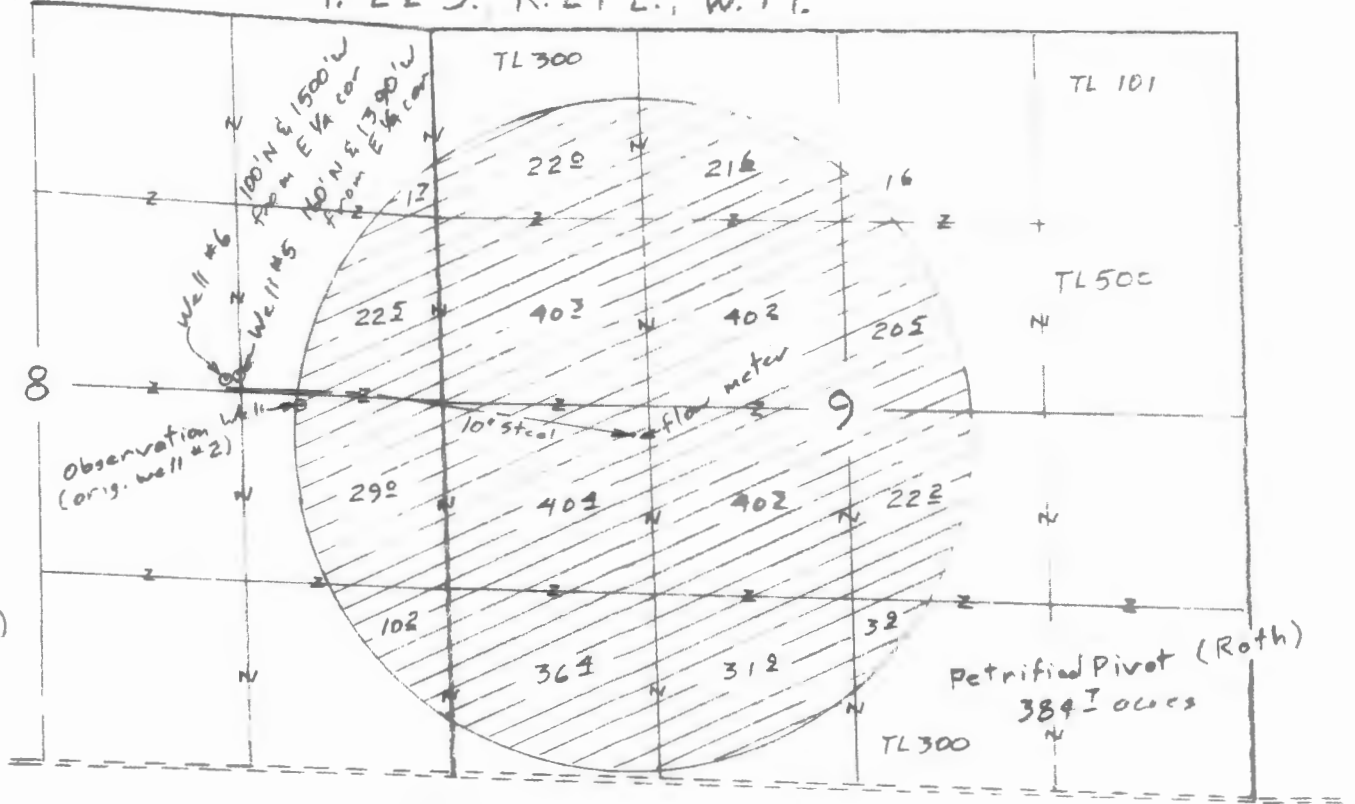

Scale
1" = 1320'
(4" = 1 mile)

Surveyed Oct 7 2014

- ⊘ Ross 990± acres
- ⊘ Roth 384± acres

App G-15773
Per G-15357
PA T-11253

Claim of Beneficial Use Map for Robert Ross & Stephen Roth



Renewal Dec 31, 2015

Sheet 2 of 2

RECEIVED BY OWRD

DEC 12 2014

SALEM, OR

This map is for the purpose of locating a water right only and has no intent to provide legal dimensions or the location of property lines.

ESTES SURVEYS, LLC

PO Box 17510
Salem, OR 97306-7519
(503) 585-7593

60382 Arnold Rd
Bend, OR 97702
(541) 382-7391

Ross P lot #
2412

RECEIVED BY OWRD

DEC 12 2014

SALEM, OR

Claim of Beneficial
Use Map for
Ross & Roth

App G-15773
Per G-15357
PA T-11253

Well #4, originally
(well #4)

T. 21S, R. 20E, WM 35, 36
T. 22S, R. 20E, W.M. 1-5804

Well #3
(well #1, orig.)

This map is for the purpose of
locating a water right only
and has no intent to provide
legal dimensions or the location
of property lines.



Renewal Dec 31, 2010

ESTES SURVEYS, LLC

PO Box 17519
Salem, OR 97305-7519
(503) 565-7593

60382 Arnold Rd
Bend, OR 97702
(541) 382-7391

Surveyed Oct 7, 2014.

Ross P lot #3
7742 acres

