

Expires Dec. 31, 2016

**CLAIM OF BENEFICIAL USE MAP**  
**FOR: LARRY & ROBERTA HALL**  
**BY: NATHAN R. REED, P.E., CWRE**  
**T26S, R3W, W.M. SECTION 16, DLC NO. 41**  
**APPLICATION NO. S-85939**  
**PERMIT NO. S-54274**

DATE SURVEYED: JULY 28, 2016



Scale: 1" = 400'

RECEIVED BY OWRD

AUG 08 2016

SALEM, OR

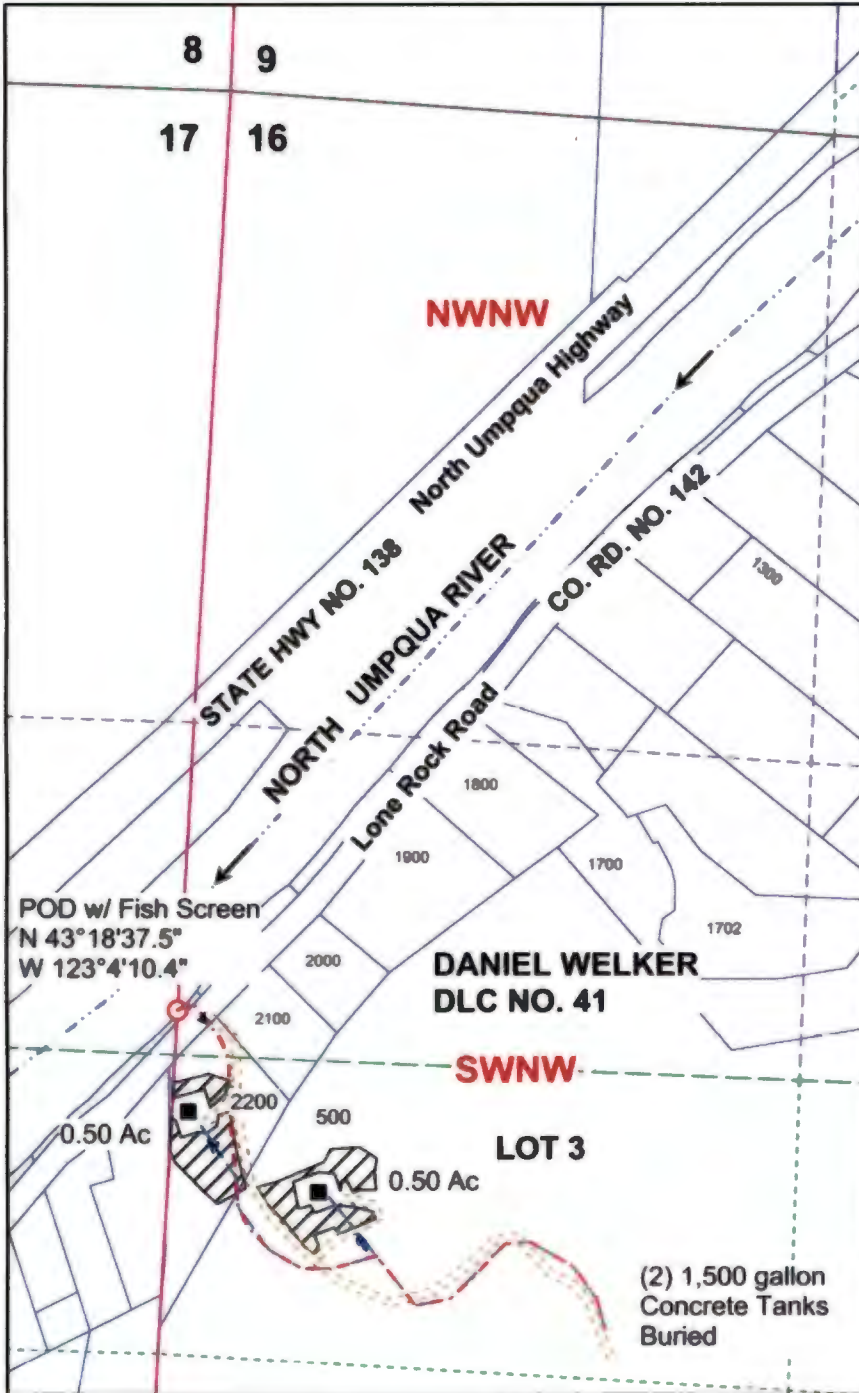

Legend

- River
- Flow Arrow
- POD
- Irrigation
- Private Drive
- Structures
- DLC
- Gov Lot
- Section
- Sixteenth
- Parcels

MAP PREPARED FOR:  
 LARRY & ROBERTA HALL  
 457 LONE ROCK ROAD  
 GLIDE, OR 97443

POD LOCATED 1880 FEET SOUTH AND 25 FEET EAST OF THE NW CORNER OF SECTION 16

THE PURPOSE OF THIS MAP IS TO IDENTIFY THE LOCATION OF THE WATER RIGHT. IT IS NOT INTENDED TO PROVIDE INFORMATION RELATIVE TO THE LOCATION OF PROPERTY OWNERSHIP BOUNDARY LINES.

MAP PREPARED BY:  
 NATHAN R. REED, P.E., CWRE  
 1113 SE CASS AV  
 ROSEBURG, OR 97470