

# Claim of Beneficial Use

APPLICATION S-86986

PERMIT S-54472

TOWNSHIP 26 S., RANGE 5 W., W.M. - SECTION 21

DOUGLAS COUNTY, OREGON

Assessor Map # T26S, R5W-21A

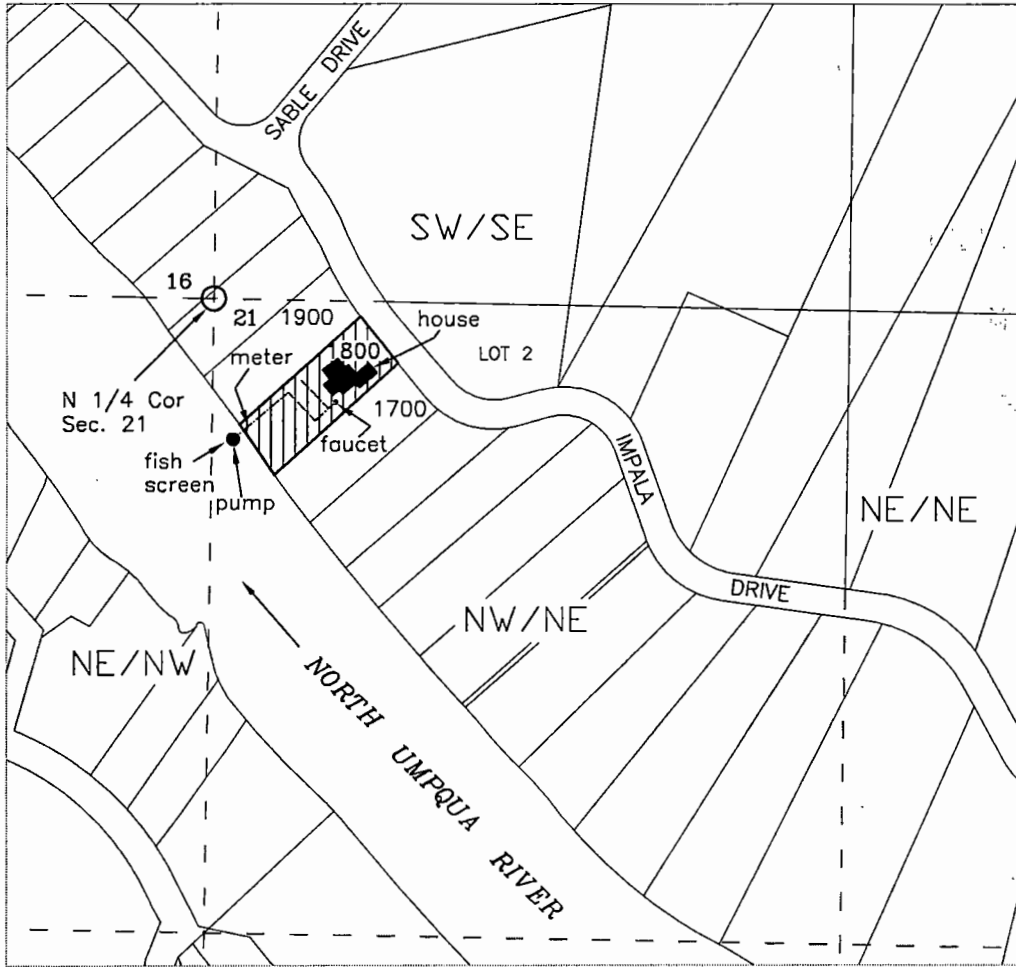

### Legend

POD - Lot 2, NW/NE, Section 21, 290 feet South & 40 feet East from the North 1/4 Corner of Section 21



Year Round Domestic Use Expanded for one household

JAMES & BONNIE ANDERSON  
1145 SABLE DRIVE  
ROSEBURG, OR 97470

Scale

1" = 400'

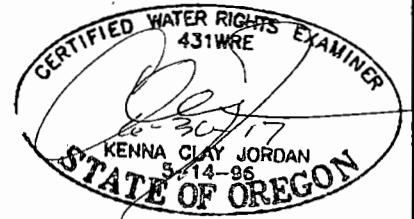

**JORDAN ENGINEERING**  
460 JORDAN LANE  
ROSEBURG, OREGON 97471  
(541) 673-1931

Base map - Douglas Co. GIS tax lots oriented to Subdivision Map Vol 13, Pg 26, over Oregon Map aerial photo downloaded 2/2/2017 & 7/15/15 Google aerial photo for assumed best fit

This map is not intended to provide legal dimensions or locations of property ownership lines

02-03-2017 n.e.d.