

CLAIM OF BENEFICIAL USE MAP
 APPLICATION R-86917 - PERMIT R-14509
 APPLICATION S-86918 - PERMIT S-54427-IRRIGATION
 SITUATED IN
 SW1/4SE1/4 SECTION 34
 TOWNSHIP 38 SOUTH, RANGE 5 WEST, W.M.
 JOSEPHINE COUNTY, OREGON
 FOR
 GLENN AND SUZANNE TISSUE
 P.O. BOX 486 - 243 CEDAR FLAT ROAD
 WILLIAMS, OR 97544

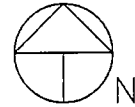

Scale: 1"=200'
 Date: November 24, 2016

LEGEND

- Found Survey Monument
- Denotes Building
- △ Denotes Point of Diversion Pump
- Ⓜ Denotes Flow Meter
- - - Denotes Driveway
- ▨ Denotes Place of Use Permit S-54427

Source: R-14509 Surface Runoff Tributary to East Fork Williams Ck.
 Source: S-54427, Bjordahl Pond Constructed Under Permit R-14509.
 Note: Fish Screen/Bypass Not Required.
 Reservoir is excavated below ground surface, no dam, lined with vinyl liner. Overflow is via a rock lined ditch into natural drainage.

Note: Reservoir Bears North 140.00' and East 330.00' From South 1/4 Corner Section 34.

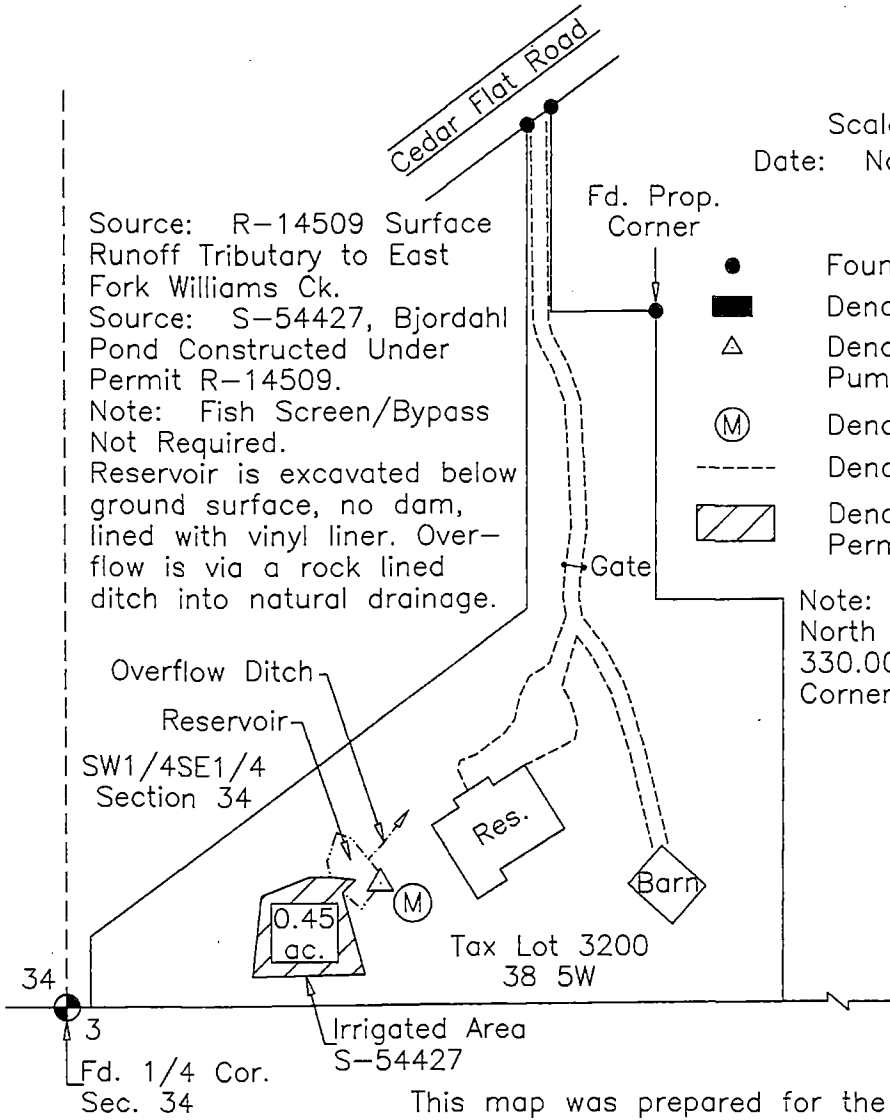

RECEIVED BY OWRD

DEC 19 2016

SALEM, OR

This map was prepared for the purpose of identifying the location of a water right only and is not intended to provide legal dimensions or location of property ownership.

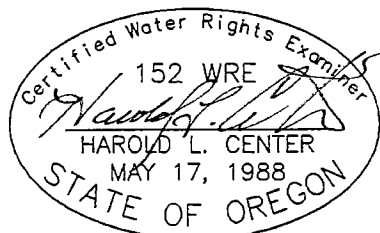

HAROLD L. CENTER
 2604 David Lane
 Medford, OR. 97504
 Phone 541-535-6108
 Oregon Certificate No. 152

Renews: 12/31/17