

CLAIM OF BENEFICIAL USE MAP

FOR: RICHARD BUNNELL
 BY: NATHAN R. REED, CWRE
 T26S, R4W, W.M. SECTION 16
 APPLICATION NO. S-87855
 PERMIT NO. S-54867



Expires Dec. 31, 2016

DATE SURVEYED: APRIL 23, 2016

- Legend**
- POD
 - Pipeline
 - Water Tank
 - ▼ Pump
 - Structure
 - ▨ Irrigation
 - ⋯ Driveway
 - Flow Arrow
 - - - Meander
 - - - Gov Lot
 - ▭ Section
 - - - Quarter
 - - - Sixteenth
 - ▭ Parcels

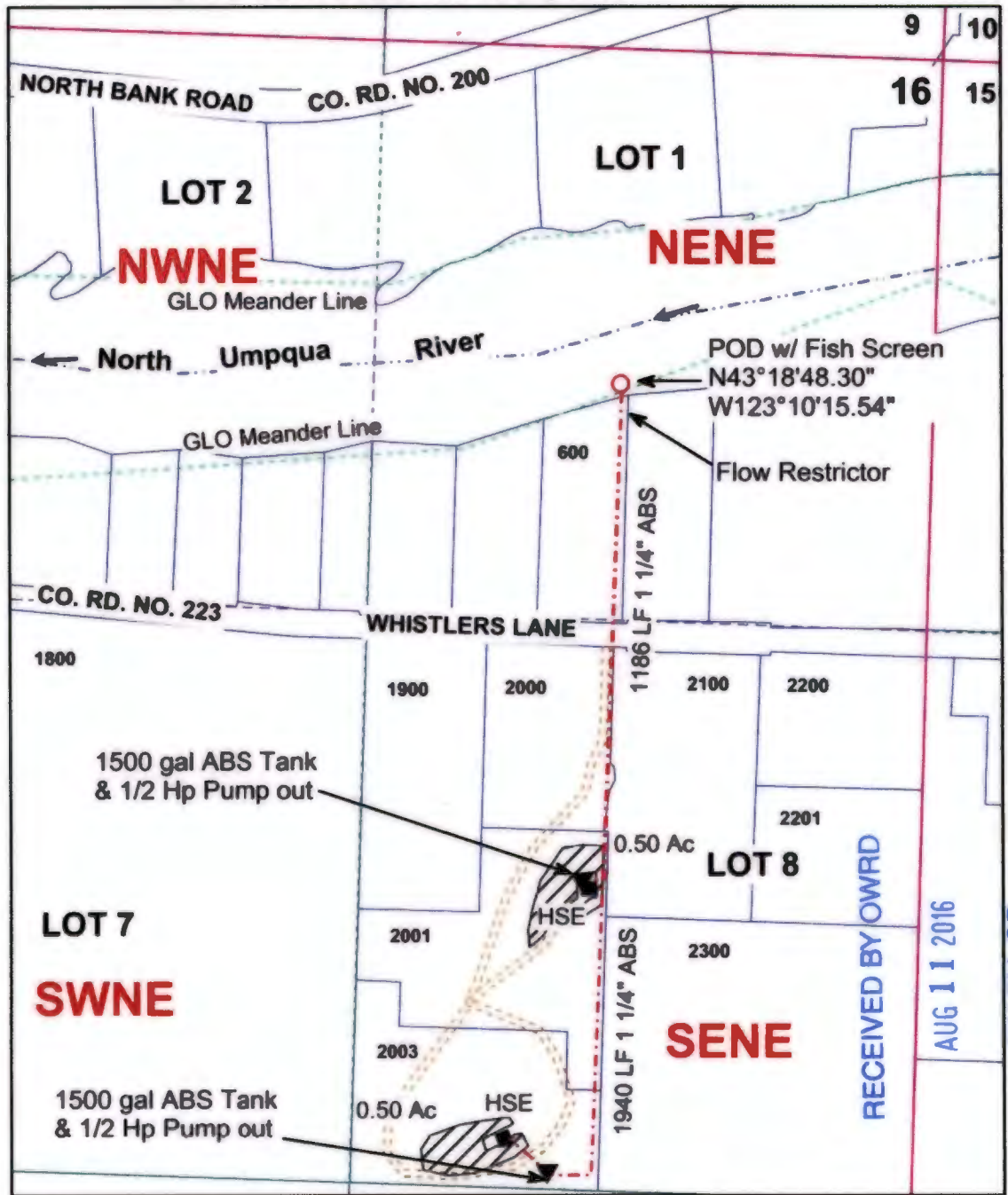

POD IS LOCATED 800 FEET SOUTH AND 730 FEET WEST FROM THE NORTHEAST CORNER OF SECTION 16

MAP PREPARED FOR:
 RICHARD BUNNELL
 1271 WHISTLERS LANE
 ROSEBURG, OR 97470

THE PURPOSE OF THIS MAP IS TO IDENTIFY THE LOCATION OF THE WATER RIGHT. IT IS NOT INTENDED TO PROVIDE INFORMATION RELATIVE TO THE LOCATION OF PROPERTY OWNERSHIP BOUNDARY LINES.

MAP PREPARED BY:
 NATHAN R. REED, P.E., CWRE
 1113 SE CASS AV
 ROSEBURG, OR 97470