

Claim of Beneficial Use

APPLICATION S-86937

PERMIT S-54447

RECEIVED BY OWRD

TOWNSHIP 30 S., RANGE 5 W & 6 W., W.M.

NOV 13 2017

DOUGLAS COUNTY, OREGON

SALEM, OR

Assessor Map # T-30S, R6W-12 D

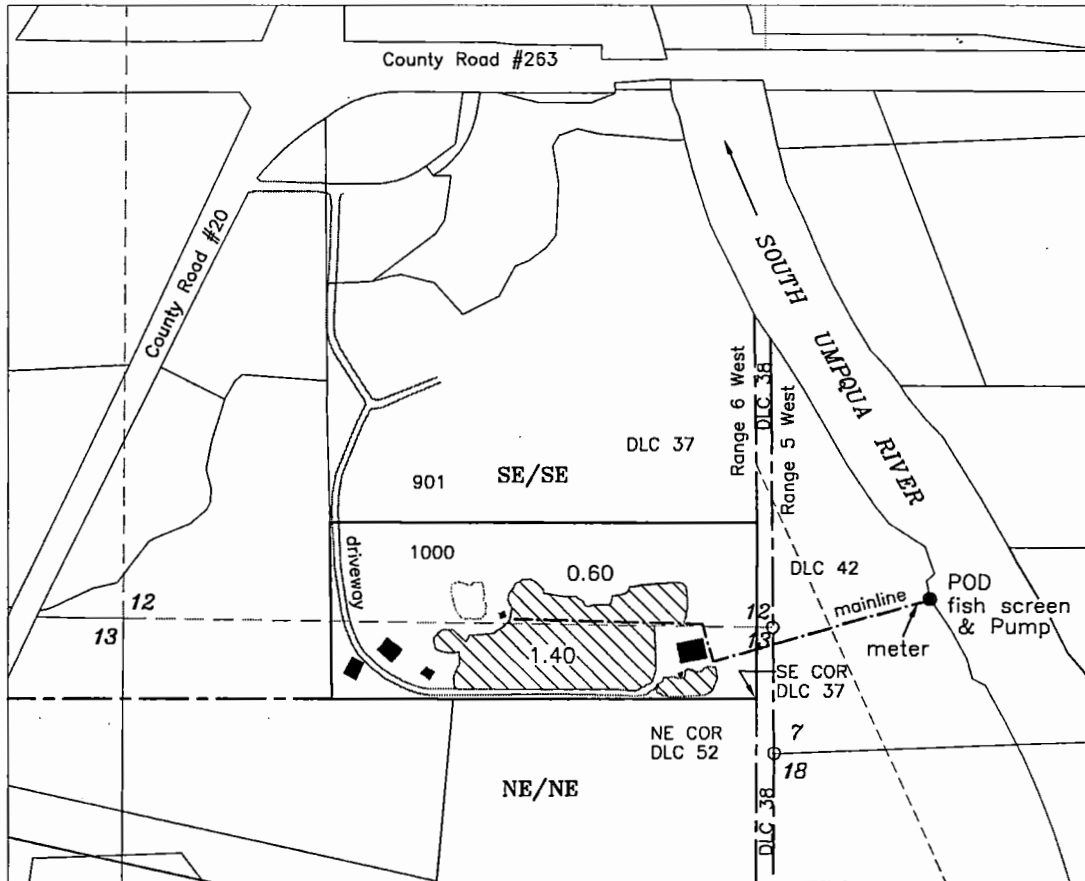

Legend

POD - SW/SW Section 7, DLC-42, T-30S R5/W, W.M.
60 feet North & 325 feet East from the SE corner Section 12

Water source - Galesville Reservoir
under Permit R-9964

----- DLC Line
 Irrigation of 2.0 Acres

 Buildings

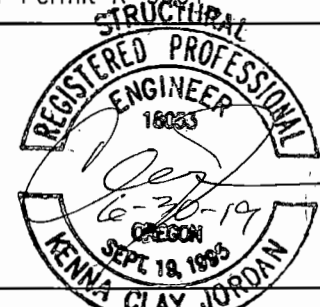

Nelda Stewart
P.O. Box 149
Riddle, OR 97469

Scale
1" = 400'

JORDAN ENGINEERING
460 JORDAN LANE
ROSEBURG, OREGON 97471
(541) 673-1931

Base Map: Douglas County GIS mapping adjusted to and oriented to survey map M-43-43, over 7/15/2015 Google aerial photo & Oregon Map aerial photo for assumed best fit

This map is not intended to provide legal dimensions or locations of property ownership lines

8/17/2017 n.e.d.