

CLAIM OF BENEFICIAL USE MAP
 FOR: LANCE & LOLA SHORT
 BY: NATHAN R. REED, PE, CWRE
 T26S, R5W, W.M. SECTION 16, GLOT 2
 APPLICATION NO. S-86333
 PERMIT NO. S-54266

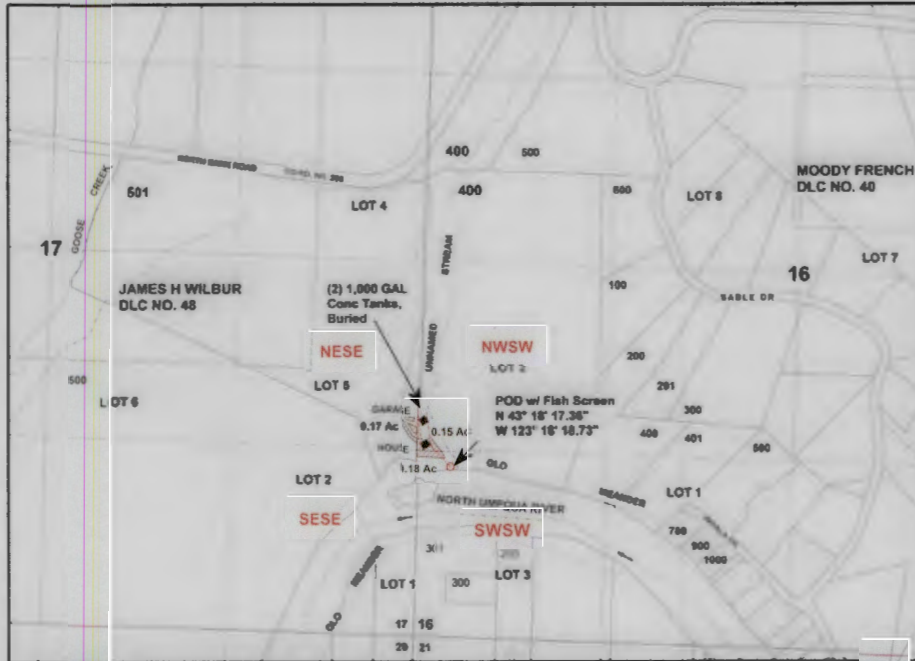

Scale: 1" = 1320'

DATE SURVEYED: NOVEMBER 29, 2018



POD IS LOCATED 1221 FEET NORTH AND 221 FEET EAST FROM SE CORNER OF SECTION 17.

Legend

- | | | | |
|-------|-------------|-------|-----------|
| ----- | Stream | ----- | Meander |
| → | Flow arrow | ----- | Gov Lot |
| ○ | POD | ----- | DLC |
| ----- | Pipeline | ----- | Section |
| ○ | Water Tarks | ----- | Quarter |
| ----- | Driveway | ----- | Sixteenth |
| ■ | Structures | ----- | Parcels |
| ▨ | Irrigation | | |

MAP PREPARED FOR:
 LANCE & LOLA SHORT
 PO BOX 846
 WINCHESTER, OR 97495

RECEIVED
 DEC 01 2018
 OWRD

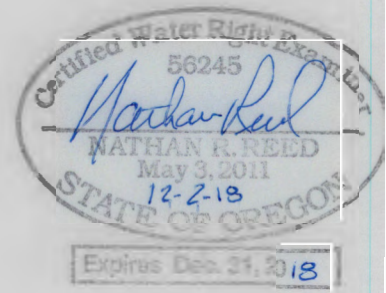

THE PURPOSE OF THIS MAP IS TO IDENTIFY THE LOCATION OF THE WATER RIGHT. IT IS NOT INTENDED TO PROVIDE INFORMATION RELATIVE TO THE LOCATION OF PROPERTY OWNERSHIP BOUNDARY LINES.

MAP PREPARED BY:
 NATHAN R. REED, PE, CWRE
 157 W. BODIE ST
 ROSEBURG, OR 97471