

TOWNSHIP 18 SOUTH, RANGE 5 WEST, W.M.

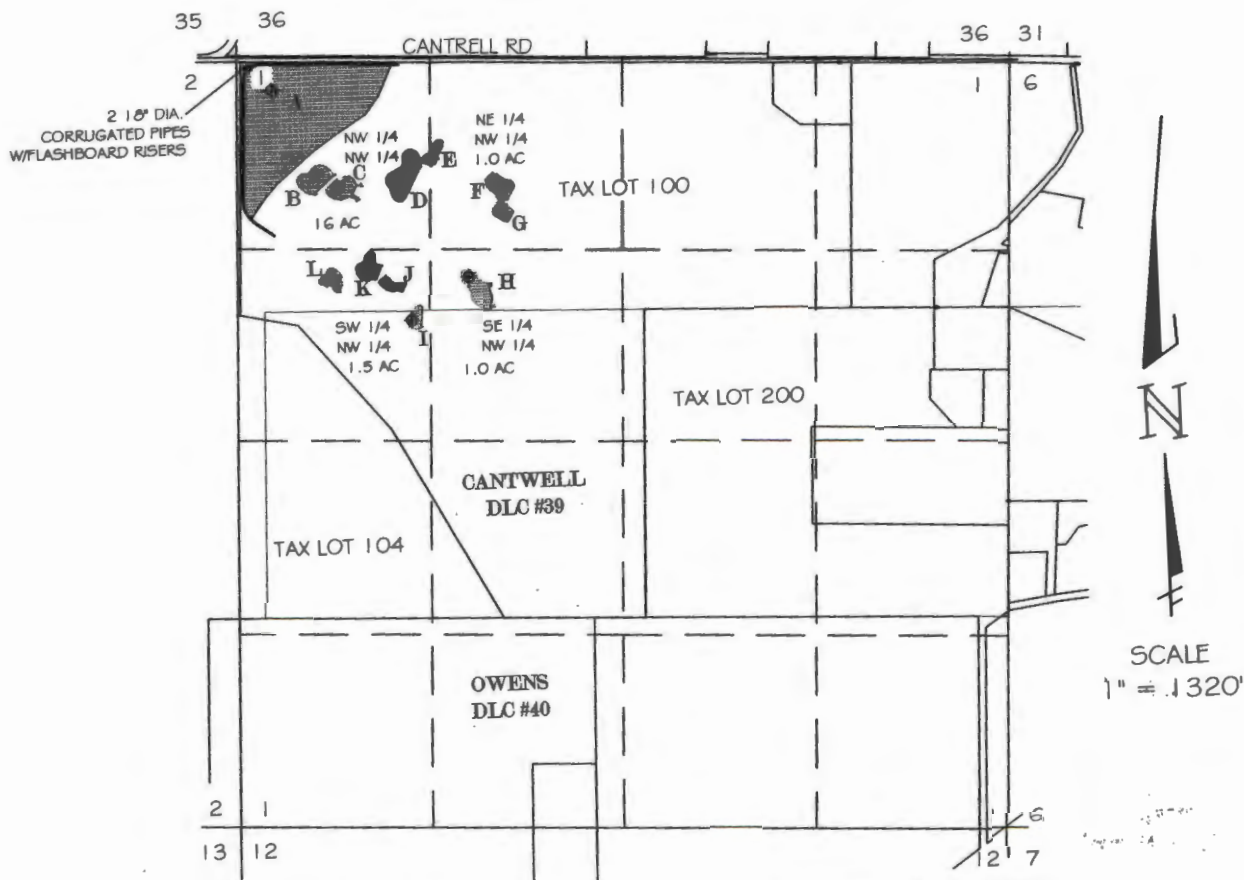

APPLICATION # R-88313

- DENOTES AREA OF VERNAL POOL STORED WATER RESERVOIR
- GAGE STATION LOCATION

NOTE:
THE PREPARATION OF THE MAP WAS FOR THE PURPOSE OF IDENTIFYING THE LOCATION OF THE WATER RIGHT ONLY. IT IS NOT INTENDED TO PROVIDE LOCATION NOR DIMENSION OF PROPERTY OWNERSHIP LINES.

VERNAL POOL AND GAGE STATION LOCATION FROM NW COR. SEC 1

| VERNAL POOL | FROM NW COR. SEC. 1 | GAGE STATION |
|--------------------------|----------------------|--------------|
| A - 544°11'20"E 140.38' | 544°39'24"E 325.85' | |
| B - 530°25'14"E 931.42' | 531°38'09"E 963.24' | |
| C - 538°17'48"E 1105.01' | 535°41'02"E 1122.33' | |
| D - 552°16'41"E 1341.79' | 550°44'43"E 1368.36' | |
| E - 562°05'20"E 1498.31' | 560°14'15"E 1506.55' | |
| F - 562°11'09"E 1906.71' | 562°21'46"E 1949.64' | |
| G - 557°58'44"E 2056.68' | 557°59'35"E 2087.97' | |
| H - 544°02'38"E 2139.58' | 544°26'54"E 2191.13' | |
| I - 532°14'58"E 2139.27' | 531°31'21"E 2166.22' | |
| J - 531°12'31"E 1813.90' | 531°18'38"E 1853.40' | |
| K - 529°19'56"E 1671.30' | 529°39'21"E 1683.60' | |
| L - 518°24'10"E 1636.70' | 519°46'55"E 1649.51' | |

PERMIT # R-15237
FINAL PROOF SURVEY
FOR
CITY OF EUGENE
1820 ROOSEVELT BLVD
EUGENE, OR. 97401
541-682-4888

BY
H. TIMOTHY FASSBENDER, PLS, CWRE
99 E. BROADWAY SUITE 400
EUGENE, OR. 97401
541-682-2704
DECEMBER 7, 2018

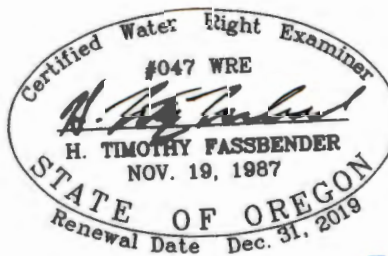

RECEIVED
DEC 14 2018
OWRD