

# CLAIM of BENEFICIAL USE MAP

FOR: THOMAS & DONELLE MANTON  
 BY: NATHAN R. REED, PE, CWRE  
 T24S, R73W, W.M. SECTION 21, LOT 3  
 APPLICATION NO. S-88437  
 PERMIT NO. S-55101

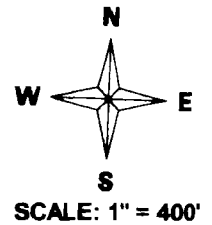

SITE VISIT: SEPTEMBER 4, 2019

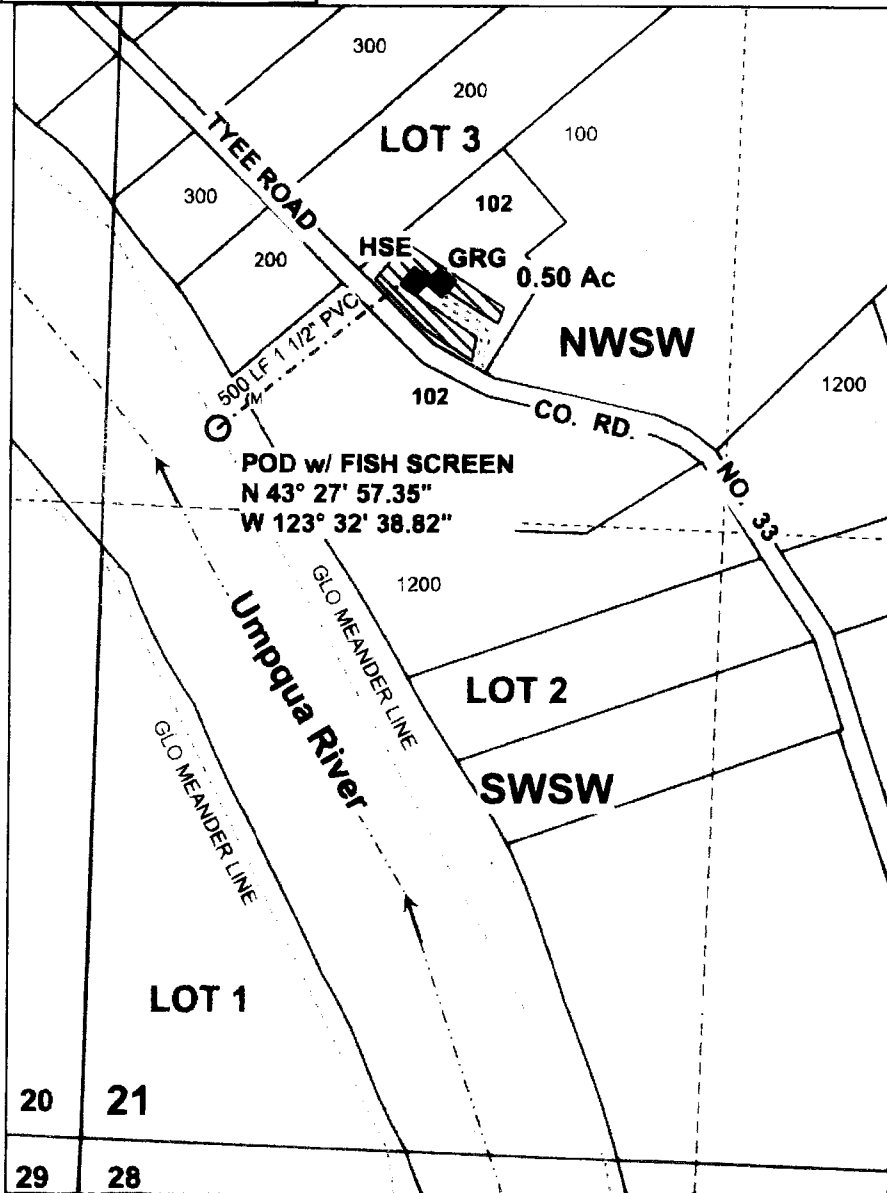

## Legend

- River
- POD
- Pipeline
- ⊙ Meter
- structure
- ..... Driveway
- Flow arrow
- Meander
- Gov Lot
- Section
- Sixteenth
- Parcels

POD IS LOCATED 1506 FEET NORTH AND 240 FEET EAST FROM THE SW1/4 CORNER OF SECTION 21.

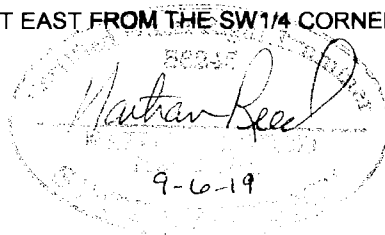

MAP PREPARED FOR:  
 THOMAS & DONELLE MANTON  
 17621 TYEE RD.  
 UMPQUA, OR 97486

THE PURPOSE OF THIS MAP IS TO IDENTIFY THE LOCATION OF THE WATER RIGHT. IT IS NOT INTENDED TO PROVIDE INFORMATION RELATIVE TO THE LOCATION OF PROPERTY OWNERSHIP BOUNDARY LINES.

MAP PREPARED BY:  
 NATHAN R. REED, PE, CWRE  
 157 W. BODIE ST.  
 ROSEBURG, OR 97471