

TWP. 1 SOUTH, RANGES 13 & 14 EAST, W.M.
 WASCO COUNTY, OREGON

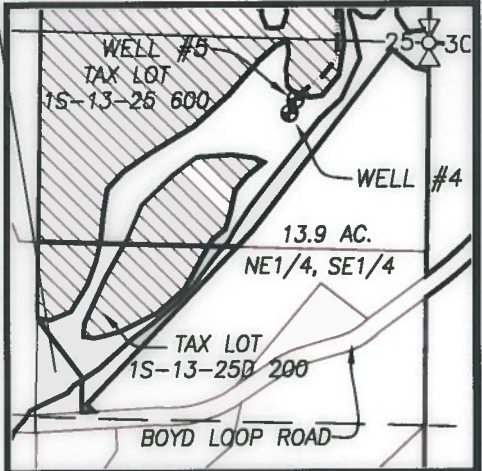
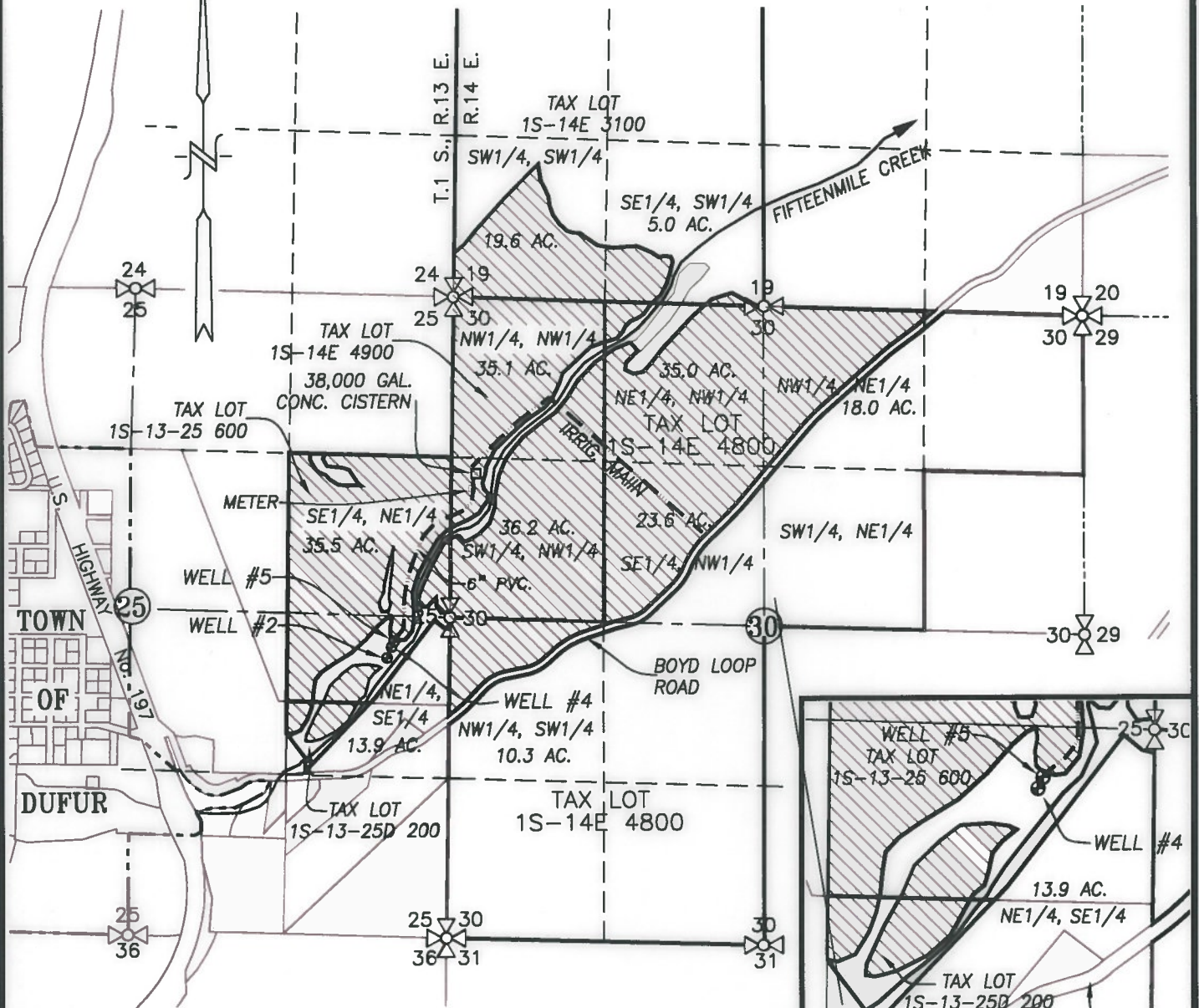

LEGEND :

- WELL #5 (WASC 51188): 205' SOUTH & 462' W. OF THE W1/4 CORNER SECTION 30, T.1S, R.14E.
- APPLICATION AREA
- FIFTEENMILE CREEK WITH DIRECTIONAL FLOW
- EXISTING IRRIGATION MAIN

NE1/4, SE1/4 DETAIL
 SCALE: 1" = 660'

RECEIVED BY OWFD
 FEB 15 2017
 SALEM, OR

CLAIM OF BENEFICIAL USE MAP

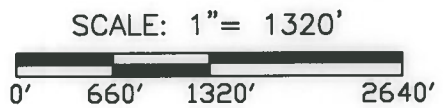

TRANSFER No. 12243

IN THE NAME OF:
PHILLIP PETERSEN

DATE: DECEMBER 12, 2016

BY: **TENNESON ENGINEERING CORP.**
 3775 CRATES WAY
 THE DALLES, OREGON. 97058
 PH. 541-296-9177
 FAX 541-296-6657

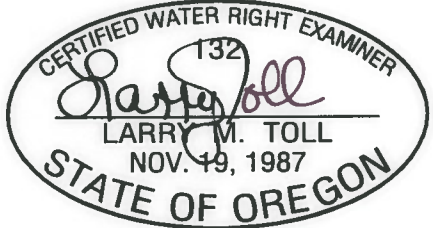

EXPIRES: 06/30/2018

NOTE:
 "THIS MAP IS NOT INTENDED TO PROVIDE LEGAL DIMENSIONS OR LOCATIONS OF PROPERTY OWNERSHIP LINES."

W.O. #14647wr(cobu)