

COBU map 1068

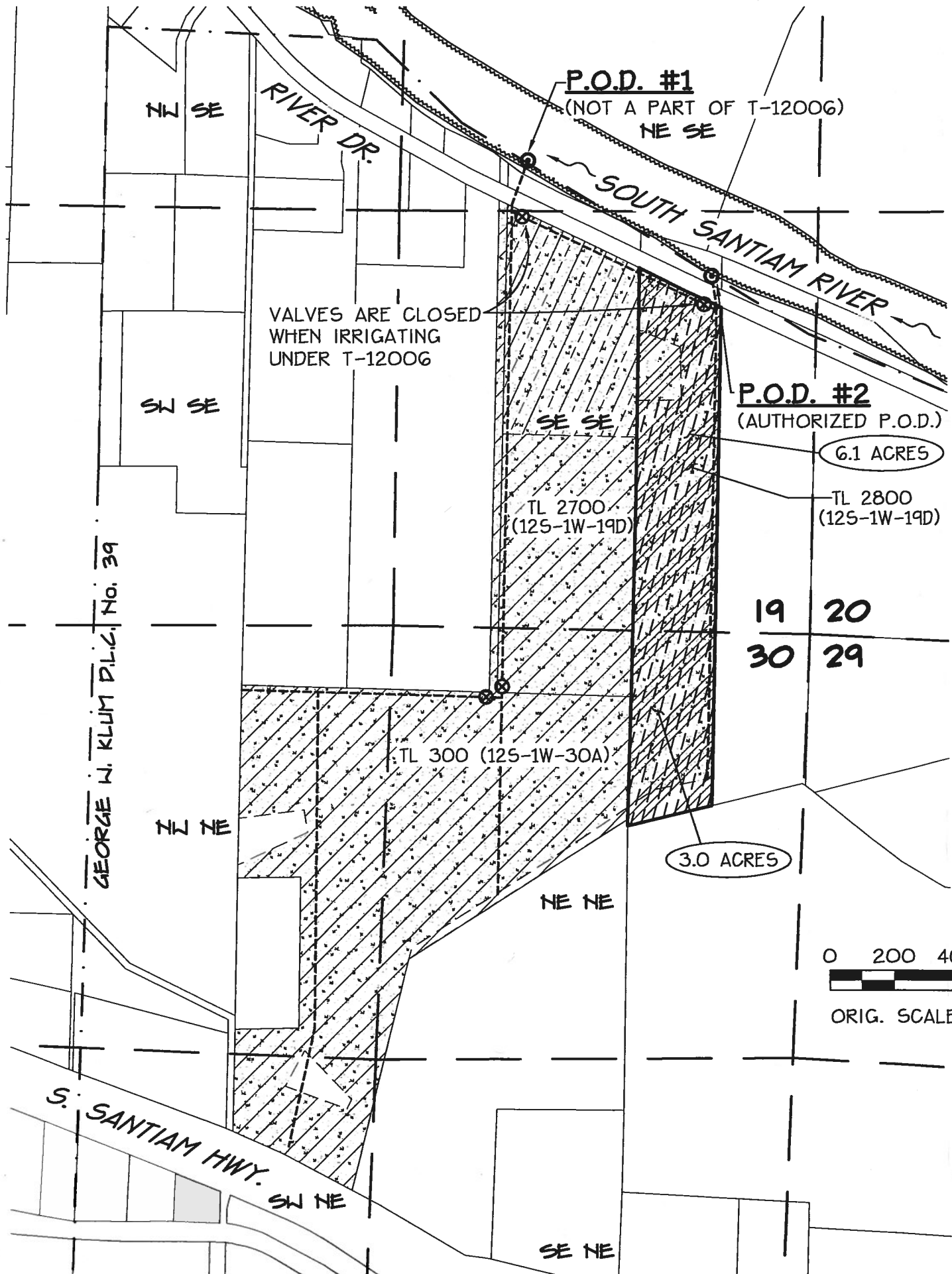

CLAIM OF BENEFICIAL USE MAP
 FOR
DAVID AND LEANNE VAN ESSEN
 LOCATED IN
 GEORGE W. KLUM D.L.C. No. 39
 SE 1/4, SEC. 19 + NE 1/4 SEC. 30,
 T. 12 S., R. 1 W., W.M.
 LINN COUNTY, OREGON
 JANUARY 24, 2017
 TRANSFER: T-12006

LEGEND:

- CERTIFICATE 30296
 USE: IRRIGATION
 SOURCE: SOUTH SANTIAM RIVER
 AREA: 9.8 ACRES
- CERTIFICATE 37960
 USE: IRRIGATION
 SOURCE: SOUTH SANTIAM RIVER
 AREA: 31.5 ACRES
- CERTIFICATE 40567
 USE: IRRIGATION
 SOURCE: SOUTH SANTIAM RIVER
 AREA: 6.0 ACRES
- CERTIFICATE 91340
 USE: NURSERY OCTOBER 1 - APRIL 30
 SOURCE: SOUTH SANTIAM RIVER
 AREA: 47.3 ACRES
- TRANSFER T-12006 - TO BE PERFECTED WITH THIS CLAIM
 USE: NURSERY
 SOURCE: POD #2 - SOUTH SANTIAM RIVER
 AREA: 9.1 ACRES
- 3.0 ACRES AREA IRRIGATED UNDER PERMIT T-12006 PER 1/4 1/4 SECTION
- POINT OF DIVERSION W/ ATTACHED METER
- WATER VALVE
- BURIED 4" OR 5" MAINLINE (ALSO SERVES ADJACENT WATER RIGHTS)



EXPIRES: 12/31/2018

RECEIVED

FEB 03 2017

OWR

P.O.D. #2 (AUTHORIZED POD)

1,170' NORTH AND 290' WEST FROM SE CORNER OF SECTION 19

FISH SCREEN NOTE:

THE APPROVED FISH SCREEN IS CONNECTED TO THE INTAKE AND LOCATED AT THE AUTHORIZED P.O.D.

IRRIGATION NOTE:

MAILINE SHOWN IS BURIED 4" AND 5" LINE, LATERAL LINES ARE NOT SHOWN ON THIS MAP. LOCATION OF MAINLINE IS BASED ON SCHEMATICS OF THE SYSTEM.

NOTE:

THIS MAP IS NOT INTENDED TO PROVIDE LEGAL DIMENSIONS OR LOCATION OF PROPERTY OWNERSHIP. INFORMATION ON THIS MAP IS COMPILED FROM 2014 LINN COUNTY GIS DATA, AERIAL PHOTOGRAPHY AND OTHER RECORD SURVEY INFORMATION.



K & D ENGINEERING, Inc.
 276 N.W. Hickory Street P.O. Box 725
 Albany, Oregon 97321
 (541) 928-2583

Date: 1/24/2017 Time: 15:18
 Scale: 1=400(P5)
 File: dwg\2004\04-50\0450-t12006-COBU.dwg (Ian)