

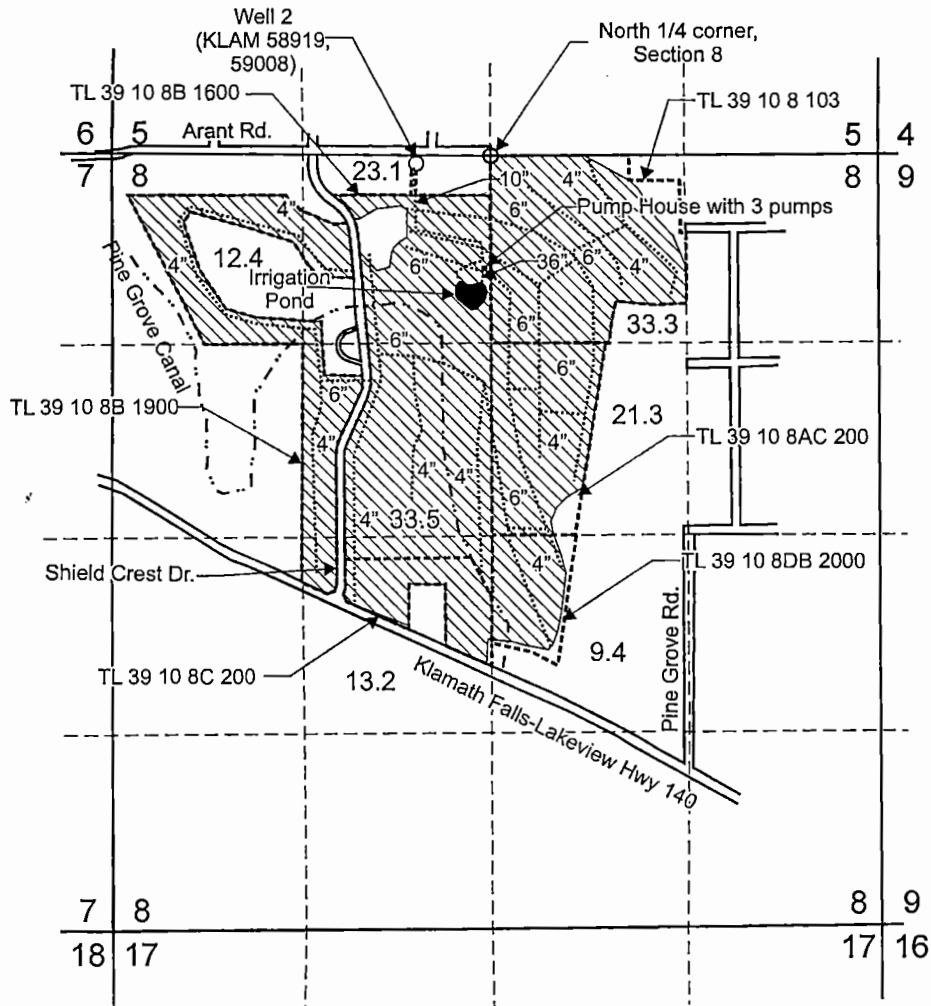

T.39S. R.10E. Section 8, W.M.



Well 2 (KLAM 58919, 59008) is located 65 feet south and 519 feet west from the North 1/4 corner, Section 8.

 Area (146.2 Acres) irrigated under T-11907.

----- Tax lot boundary

..... Irrigation main line

RECEIVED

JAN 09 2017

OWRD

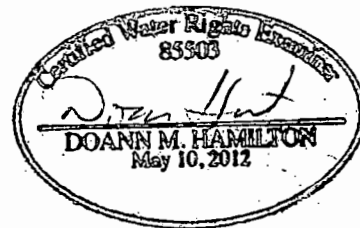

Scale: 1" = 1,320'

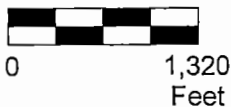

This map was prepared for the purpose of identifying the location of a water right only and is not intended to provide legal dimensions or location of property ownership lines.



Claim of Beneficial Use Map
T-11907

Steelhead LLC
T.39S. R.10E. Section 8, W.M.

Pacific Hydro-Geology Inc.

11/2016