

Claim of Beneficial Use

APPLICATION R-86861

PERMIT R-14605

TOWNSHIP 26 S., RANGE 6 W., W.M.

DOUGLAS COUNTY, OREGON

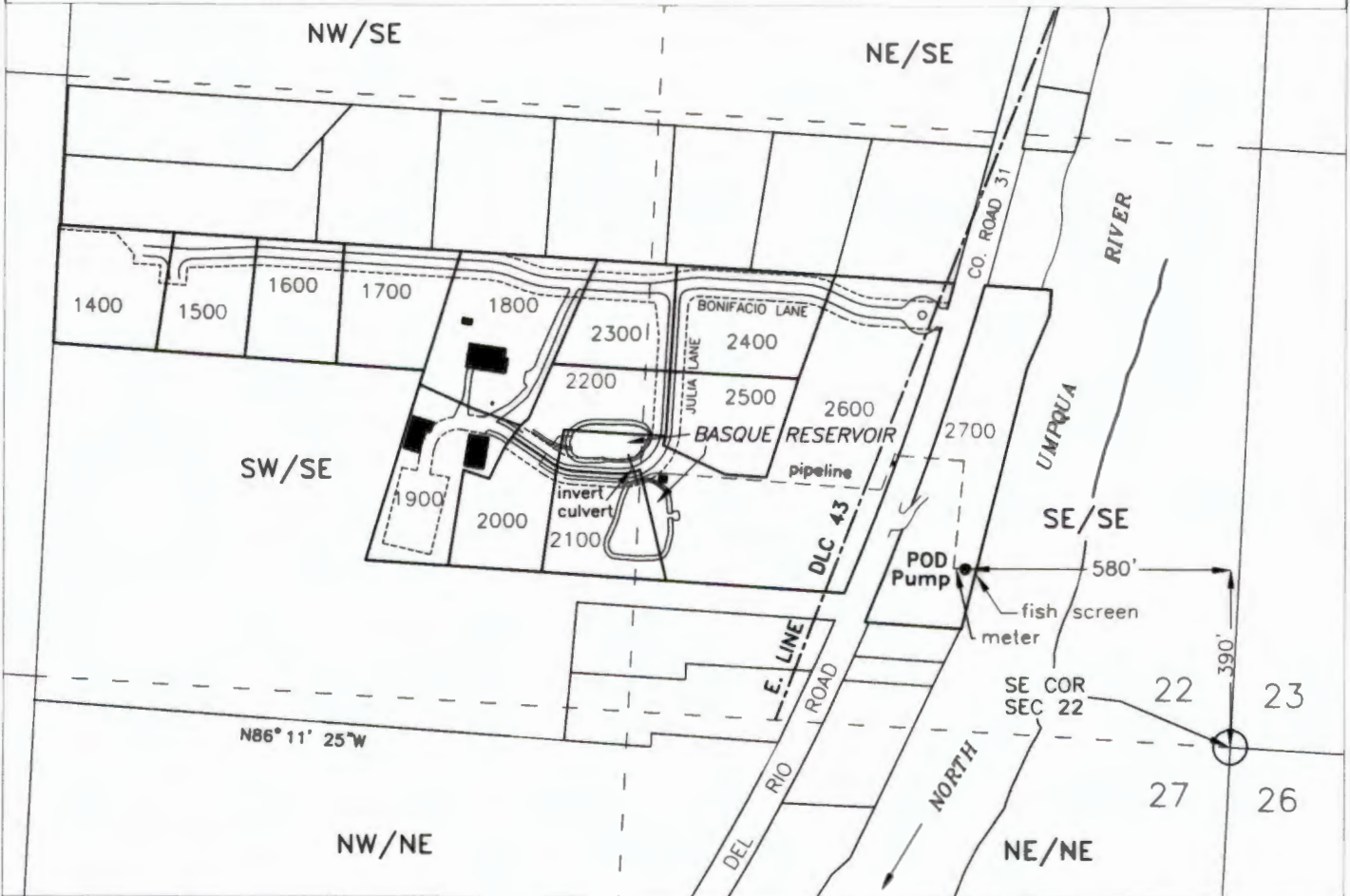

LEGEND

BASQUE RESERVOIR

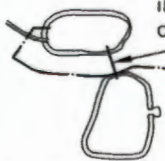

invert
culvert 24" CPP
pipeline

USE: Multiple Purpose

3.61 ACRE-FEET | SOURCE: Runoff & North Umpqua River
(Excavated)

Center of Reservoir - 601 ft. North & 1315 feet West from SE COR Sec 22

■ Buildings

Base GIS map provided by i.e. Engineering and adjusted to subdivision map vol.22 page 49A over 7/15/2015 Google aerial photo & Oregon Map aerial photo (11/28/2016) for assumed best fit

ALTERNATE REVIEW RESERVOIR

PREPARED FOR:
BASCO BROS. LLC
P.O. BOX 131
WINCHESTER, OR 97495

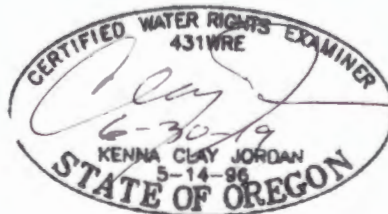

This map is not intended to provide legal dimensions or locations of property ownership lines

Assessor Map #
T-26S, R6W-22D

RECEIVED BY OWRD

OCT 04 2017

SALEM, OR

400'

JORDAN ENGINEERING

460 JORDAN LANE
ROSEBURG, OREGON 97471
(541) 673-1931

12/1/2016 n.e.d.