

CLAIM OF BENEFICIAL USE MAP

FOR: RICHARD JOANNE GRAHAM
 BY: NATHAN R. REED, P.E., CWRE
 T26S, R4W, W.M. SECTION 15
 APPLICATION NO. S-86920
 PERMIT NO. S-54470



SCALE: 1" = 400'

DATE SURVEYED: SEPTEMBER 26, 2017

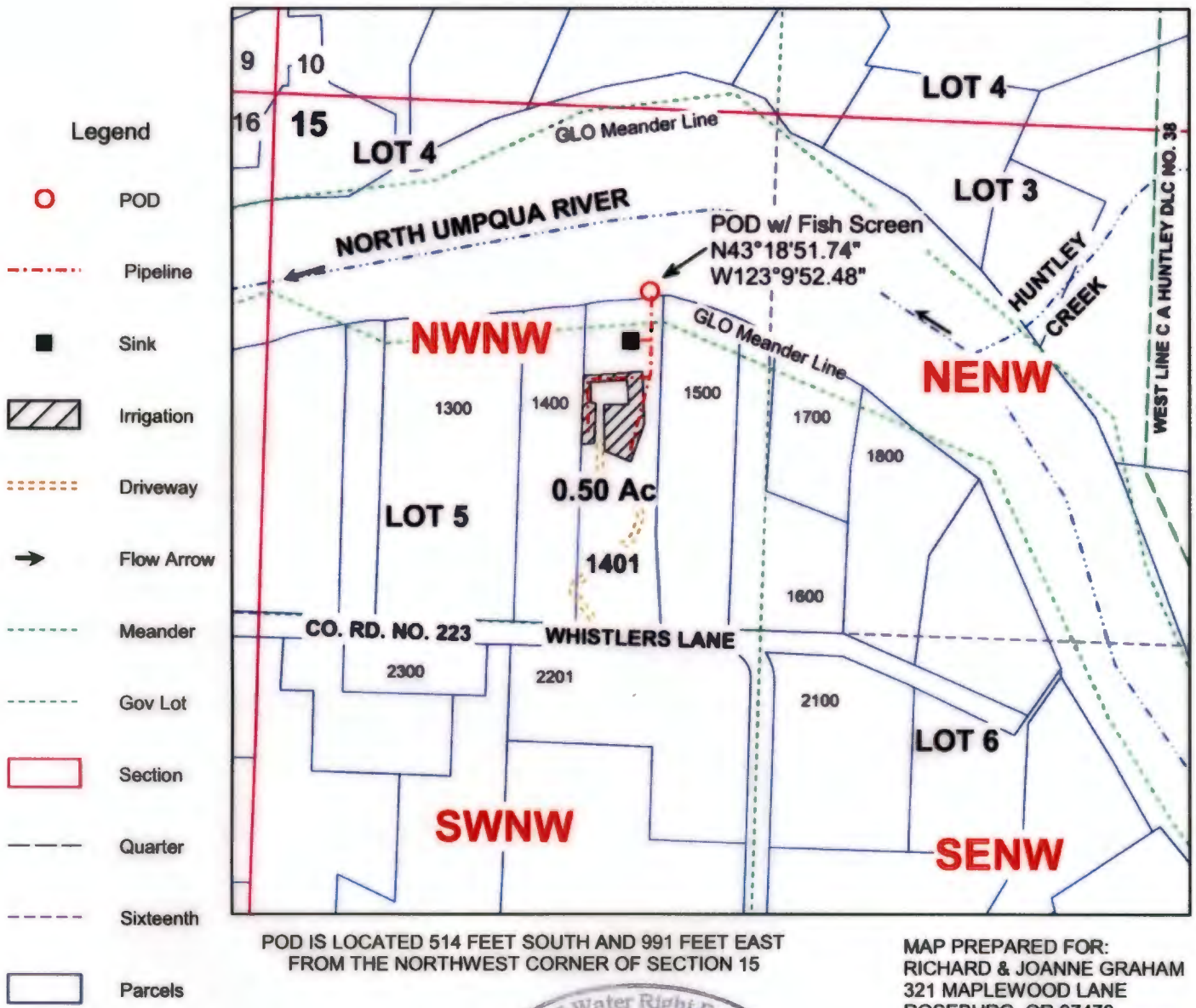

POD IS LOCATED 514 FEET SOUTH AND 991 FEET EAST FROM THE NORTHWEST CORNER OF SECTION 15

MAP PREPARED FOR:
 RICHARD & JOANNE GRAHAM
 321 MAPLEWOOD LANE
 ROSEBURG, OR 97470
RECEIVED BY OWRD

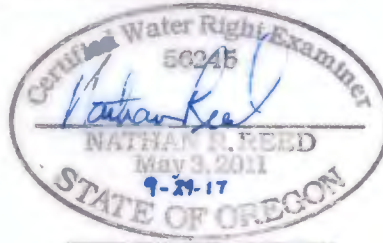

Expires Dec. 31, 2018

OCT 2 2017

SALEM, OR

THE PURPOSE OF THIS MAP IS TO IDENTIFY THE LOCATION OF THE WATER RIGHT. IT IS NOT INTENDED TO PROVIDE INFORMATION RELATIVE TO THE LOCATION OF PROPERTY OWNERSHIP BOUNDARY LINES.

MAP PREPARED BY:
 NATHAN R. REED, P.E., CWRE
 1113 SE CASS AV
 ROSEBURG, OR 97470