

# CLAIM of BENEFICIAL USE MAP

FOR: GUY KENNERLY  
 BY: NATHAN R. REED, P.E., CWRE  
 T28S, R6W, W.M. SECTION 29, GLOT 3  
 APPLICATION NO. S-85661  
 PERMIT NO. S-54112

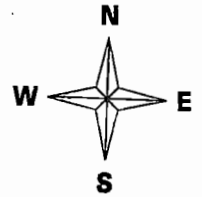

SCALE: 1" = 400'

DATE SURVEYED: JULY 5, 2017

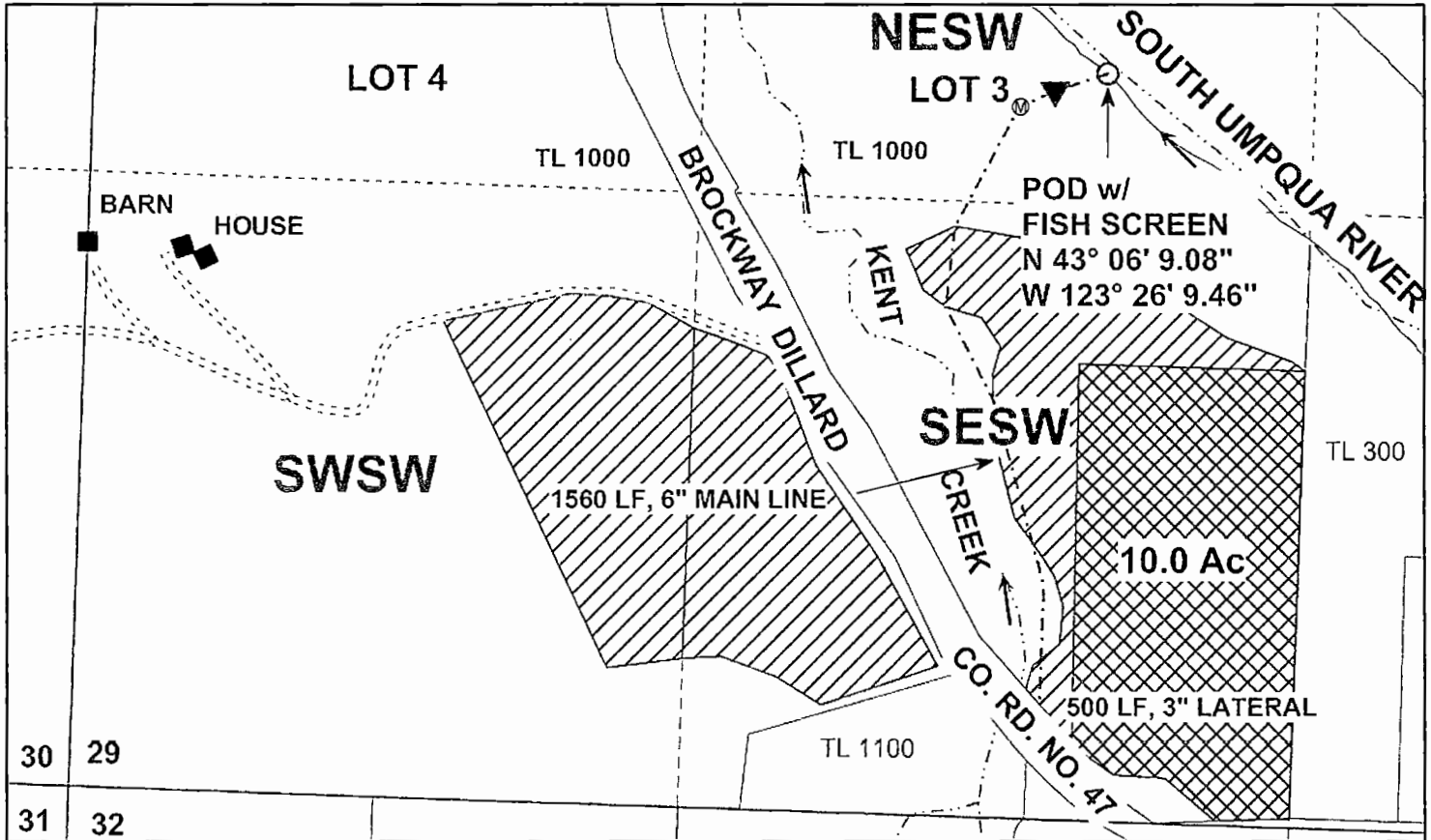

ORIGINAL POD AND POINT OF RE-DIVERSION: NESW, SECTION 29, T28S, R6W, W.M.;  
 1,000 FEET SOUTH AND 550 FEET WEST OF C1/4 CORNER, SECTION 29

### Legend

- |       |          |       |                                 |       |           |
|-------|----------|-------|---------------------------------|-------|-----------|
| ○     | POD      |       | Cert# 45647<br>Priority 4-10-74 | ----- | Gov Lot   |
| ▼     | PUMP     |       | Supplemental<br>Permit# 54112   | □     | Section   |
| Ⓜ     | Meter    | ----- | Stream                          | ----- | Quarter   |
| ----- | Pipeline | →     | Flow Arrow                      | ----- | Sixteenth |
|       |          | □     | Parcels                         |       |           |

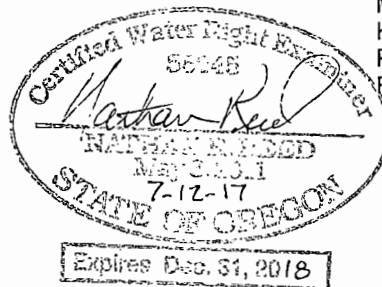

MAP PREPARED FOR:  
 KENNERLY RANCHES, LLC  
 PO BOX 730  
 ROSEBURG, OR 97470

RECEIVED BY OWRD

JUL 27 2017

SALEM, OR

MAP PREPARED BY:  
 NATHAN R. REED, P.E., CWRE  
 1113 SE CASS AV  
 ROSEBURG, OR 97470

THE PURPOSE OF THIS MAP IS TO IDENTIFY THE LOCATION OF THE WATER RIGHT. IT IS NOT INTENDED TO PROVIDE INFORMATION RELATIVE TO THE LOCATION OF PROPERTY OWNERSHIP BOUNDARY LINES.