

Map Legend

- Quarter Quarter Section Line
- Half Section Line
- Section Line
- Tax Lot Boundary Line
- DLC & GLot Lines
- Buildings

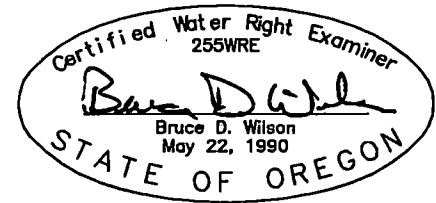

Marion County
Township 8 South, Range 2 West from the Willamette Meridian

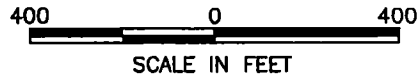
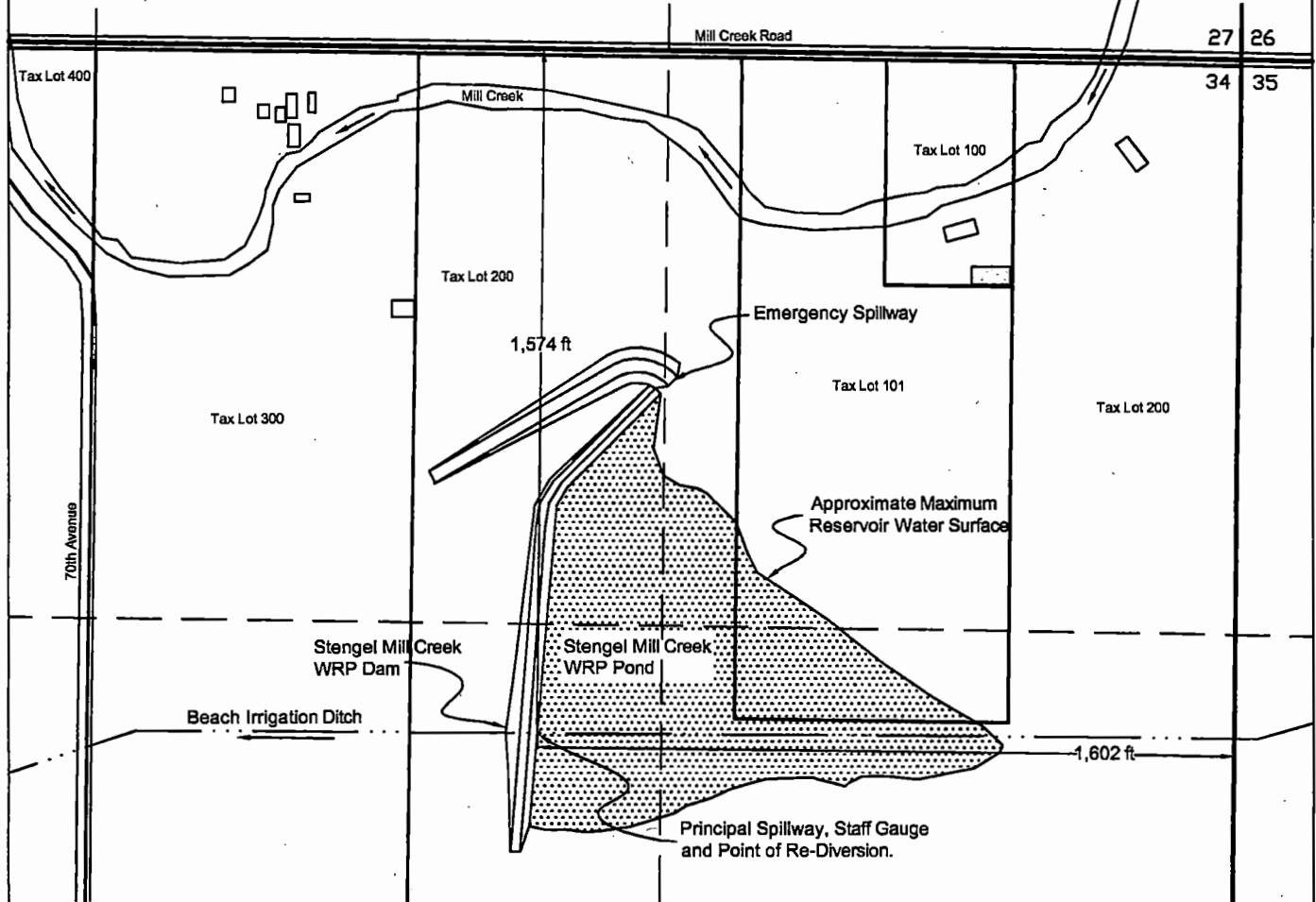

Map Legend

- - - - - Quarter Quarter Section Line
- - - - - Half Section Line
- — — — Section Line
- Tax Lot Boundary Line
- DLC & G/Lot Lines
- Buildings

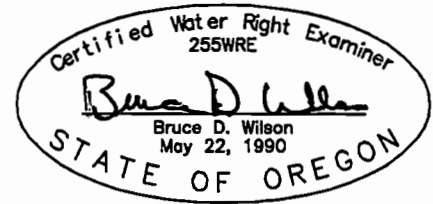
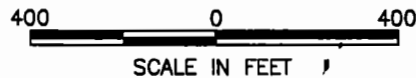

CLAIM OF BENEFICIAL USE MAP 1 of 2

FOR
Application R-86778 Permit R-14514
in the name of

Cory Stengel

The dam location/point of rediversion is 1,574 feet south and 1,602 feet west of the northeast corner of Section 34, Township 8 South, Range 2 West from the Willamette Meridian.

NOTE: THIS MAP WAS PREPARED FOR THE PURPOSE OF IDENTIFYING THE LOCATION OF A WATER RIGHT ONLY AND IS NOT INTENDED TO PROVIDE LEGAL DIMENSIONS OR LOCATION OF PROPERTY OWNERSHIP LINES.