

PORT OF MORROW
Water Rights Final Proof Map for
Irrigation, Municipal Service Area,
All POA's & POD's

Morrow County
Scale 1" = 1320 Ft.
COBU MAP for: T-9601

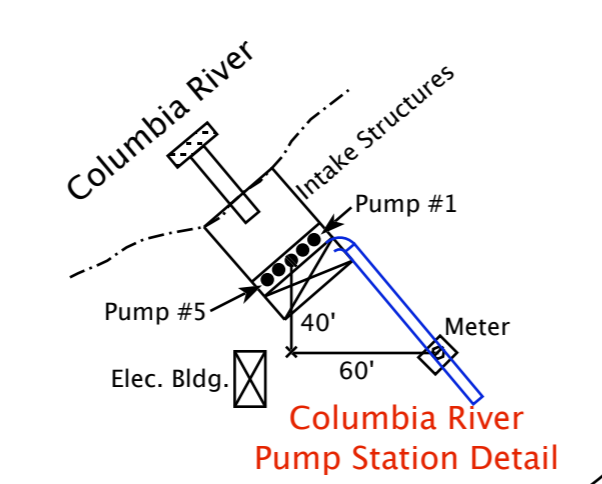
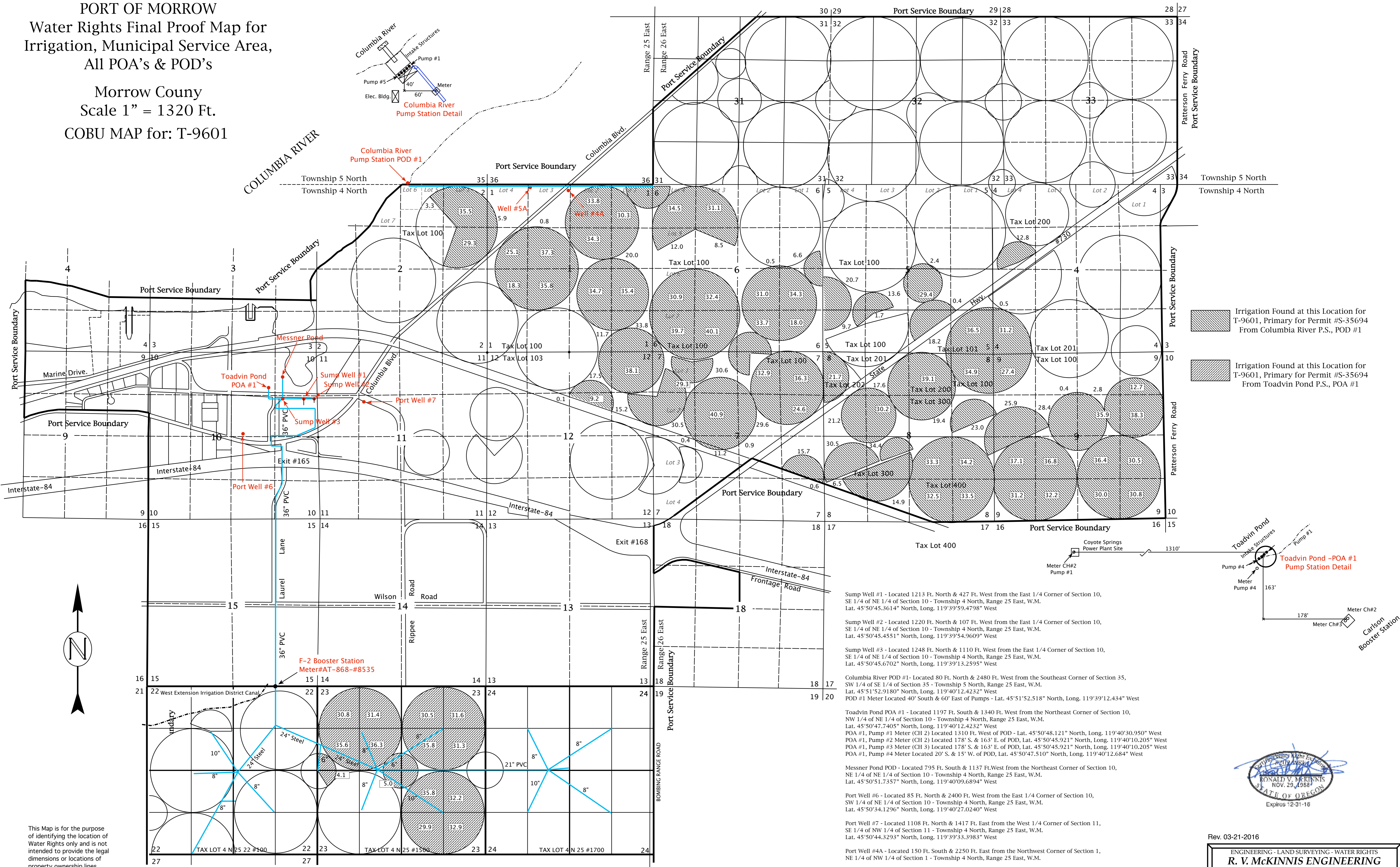

Irrigation Found at this Location for T-9601, Primary for Permit #S-35694 From Columbia River P.S., POD #1

Irrigation Found at this Location for T-9601, Primary for Permit #S-35694 From Toadvin Pond P.S., POA #1

Sump Well #1 - Located 1213 Ft. North & 427 Ft. West from the East 1/4 Corner of Section 10, SE 1/4 of NE 1/4 of Section 10 - Township 4 North, Range 25 East, W.M. Lat. 45°50'45.3614" North, Long. 119°39'59.4798" West

Sump Well #2 - Located 1220 Ft. North & 107 Ft. West from the East 1/4 Corner of Section 10, SE 1/4 of NE 1/4 of Section 10 - Township 4 North, Range 25 East, W.M. Lat. 45°50'45.4551" North, Long. 119°39'54.9609" West

Sump Well #3 - Located 1248 Ft. North & 1110 Ft. West from the East 1/4 Corner of Section 10, SE 1/4 of NE 1/4 of Section 10 - Township 4 North, Range 25 East, W.M. Lat. 45°50'45.6702" North, Long. 119°39'13.2595" West

Columbia River POD #1 - Located 80 Ft. North & 2480 Ft. West from the Southeast Corner of Section 35, SW 1/4 of SE 1/4 of Section 35 - Township 5 North, Range 25 East, W.M. Lat. 45°51'52.9180" North, Long. 119°40'12.4232" West
POD #1 Meter Located 40' South & 60' East of Pumps - Lat. 45°51'52.518" North, Long. 119°39'12.434" West

Toadvin Pond POA #1 - Located 1197 Ft. South & 1340 Ft. West from the Northeast Corner of Section 10, NW 1/4 of NE 1/4 of Section 10 - Township 4 North, Range 25 East, W.M. Lat. 45°50'47.7405" North, Long. 119°40'12.4232" West
POA #1, Pump #1 Meter (CH 2) Located 1310 Ft. West of POD - Lat. 45°50'48.121" North, Long. 119°40'30.950" West
POA #1, Pump #2 Meter (CH 2) Located 178" S. & 163" E. of POD, Lat. 45°50'45.921" North, Long. 119°40'10.205" West
POA #1, Pump #3 Meter (CH 3) Located 178" S. & 163" E. of POD, Lat. 45°50'45.921" North, Long. 119°40'10.205" West
POA #1, Pump #4 Meter Located 20" S. & 15" W. of POD, Lat. 45°50'47.510" North, Long. 119°40'12.684" West

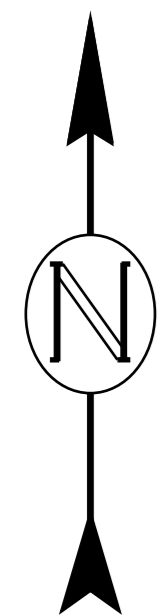
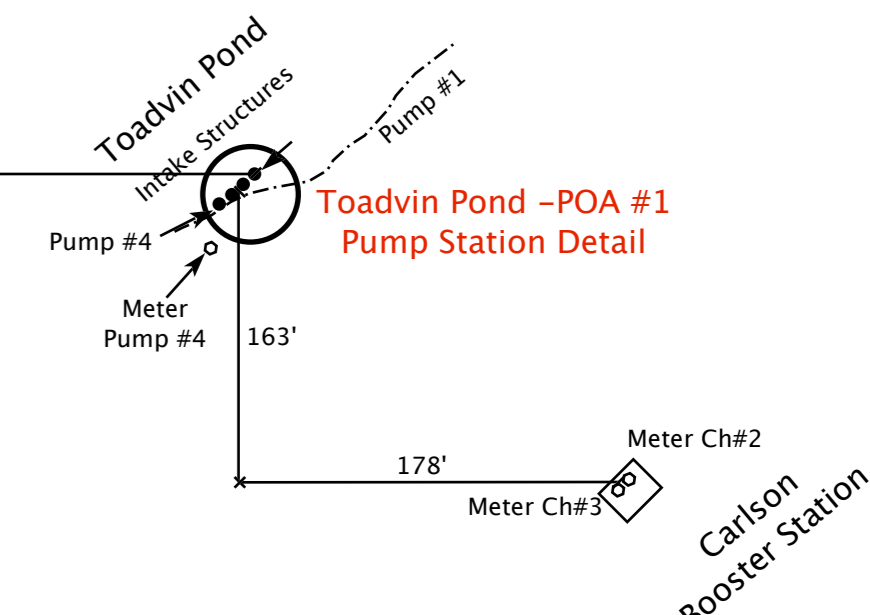

This Map is for the purpose of identifying the location of Water Rights only and is not intended to provide the legal dimensions or locations of property ownership lines.

Rev. 03-21-2016

ENGINEERING - LAND SURVEYING - WATER RIGHTS
R. V. MCKINNIS ENGINEERING
79980 Prindle Loop Road
Hermiston, Oregon 97838
(541)-567-2017

PORT OF MORROW
Water Rights Transfer Map for
Irrigation,
Municipal Service Area,
& POD's

Morrow County
Scale 1" = 1320 Ft.

Transfer MAP for:
Permit S-35694
Certificate 91597

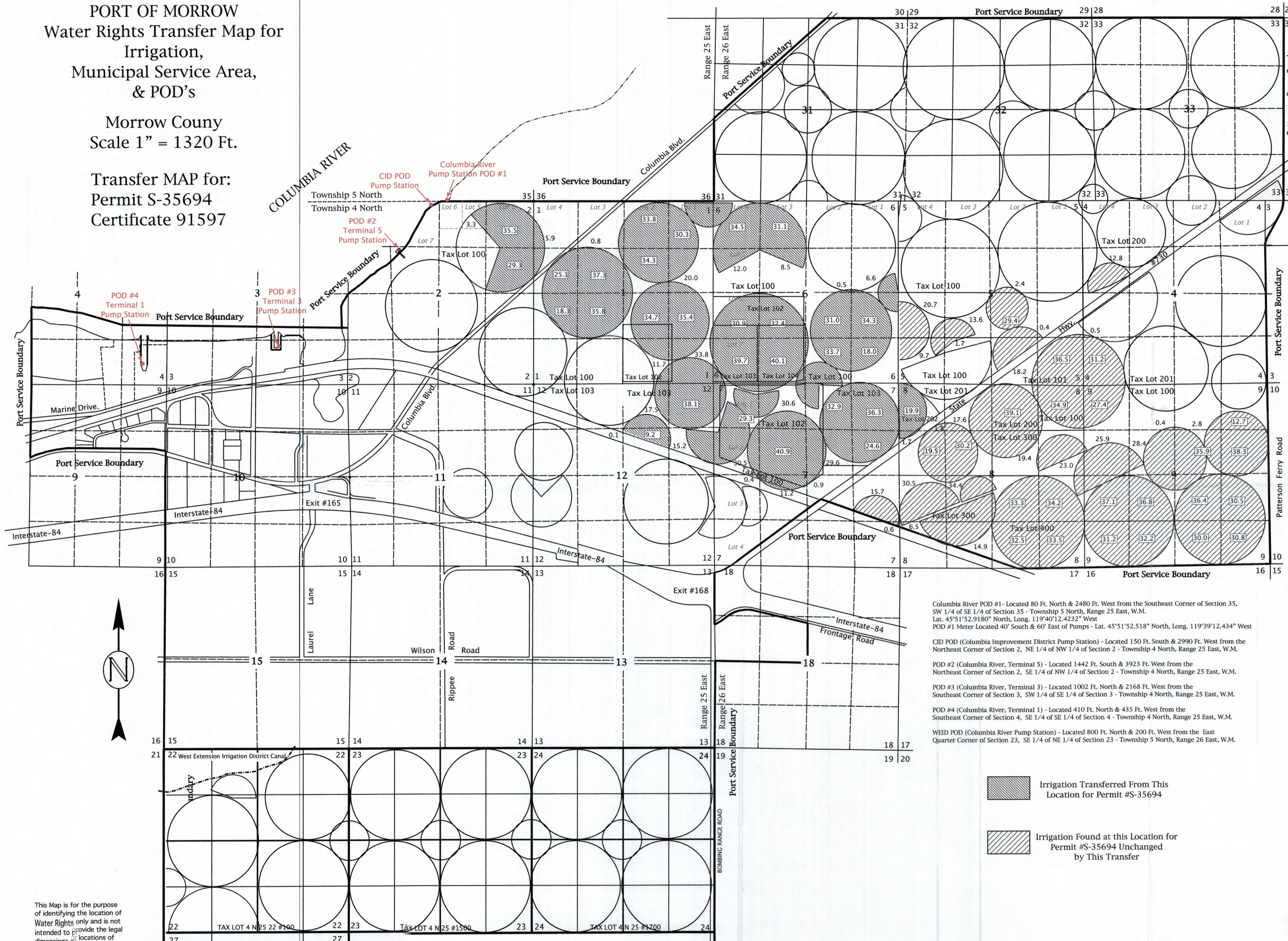
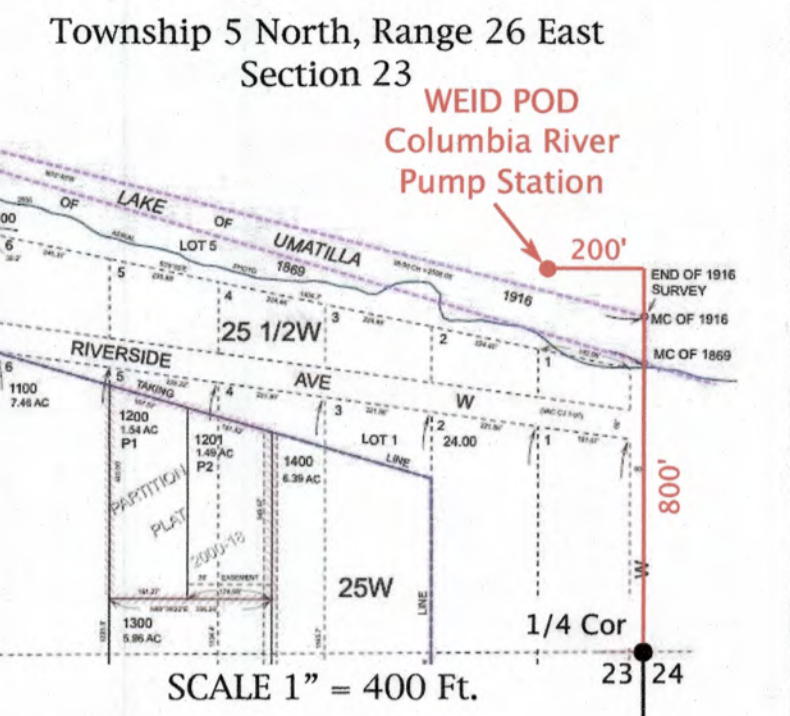

Columbia River POD #1 - Located 80 Ft. North & 2480 Ft. West from the Southeast Corner of Section 35, SW 1/4 of SE 1/4 of Section 35 - Township 5 North, Range 25 East, W.M.
Lat. 45°51'52.9180" North, Long. 119°40'12.4232" West
POD #1 Meter Located 40' South & 60' East of Pumps - Lat. 45°51'52.518" North, Long. 119°39'12.434" West

CID POD (Columbia Improvement District Pump Station) - Located 150 Ft. South & 2990 Ft. West from the Northeast Corner of Section 2, NE 1/4 of NW 1/4 of Section 2 - Township 4 North, Range 25 East, W.M.

POD #2 (Columbia River, Terminal 5) - Located 1442 Ft. South & 3923 Ft. West from the Northeast Corner of Section 2, SE 1/4 of NW 1/4 of Section 2 - Township 4 North, Range 25 East, W.M.

POD #3 (Columbia River, Terminal 3) - Located 1002 Ft. North & 2168 Ft. West from the Southeast Corner of Section 3, SW 1/4 of SE 1/4 of Section 3 - Township 4 North, Range 25 East, W.M.

POD #4 (Columbia River, Terminal 1) - Located 410 Ft. North & 435 Ft. West from the Southeast Corner of Section 4, SE 1/4 of SE 1/4 of Section 4 - Township 4 North, Range 25 East, W.M.

WEID POD (Columbia River Pump Station) - Located 800 Ft. North & 200 Ft. West from the East Quarter Corner of Section 23, SE 1/4 of NE 1/4 of Section 23 - Township 5 North, Range 26 East, W.M.

- Irrigation Transferred From This Location for Permit #S-35694
- Irrigation Found at this Location for Permit #S-35694 Unchanged by This Transfer



RECEIVED
JAN 16 2019
OWRD

Rev. 01-03-2019

ENGINEERING - LAND SURVEYING - WATER RIGHTS
R. V. McKINNIS ENGINEERING
79980 Prindle Loop Road
Hermiston, Oregon 97838
(541)-567-2017

This Map is for the purpose of identifying the location of Water Rights only and is not intended to provide the legal dimensions or locations of property ownership lines.