

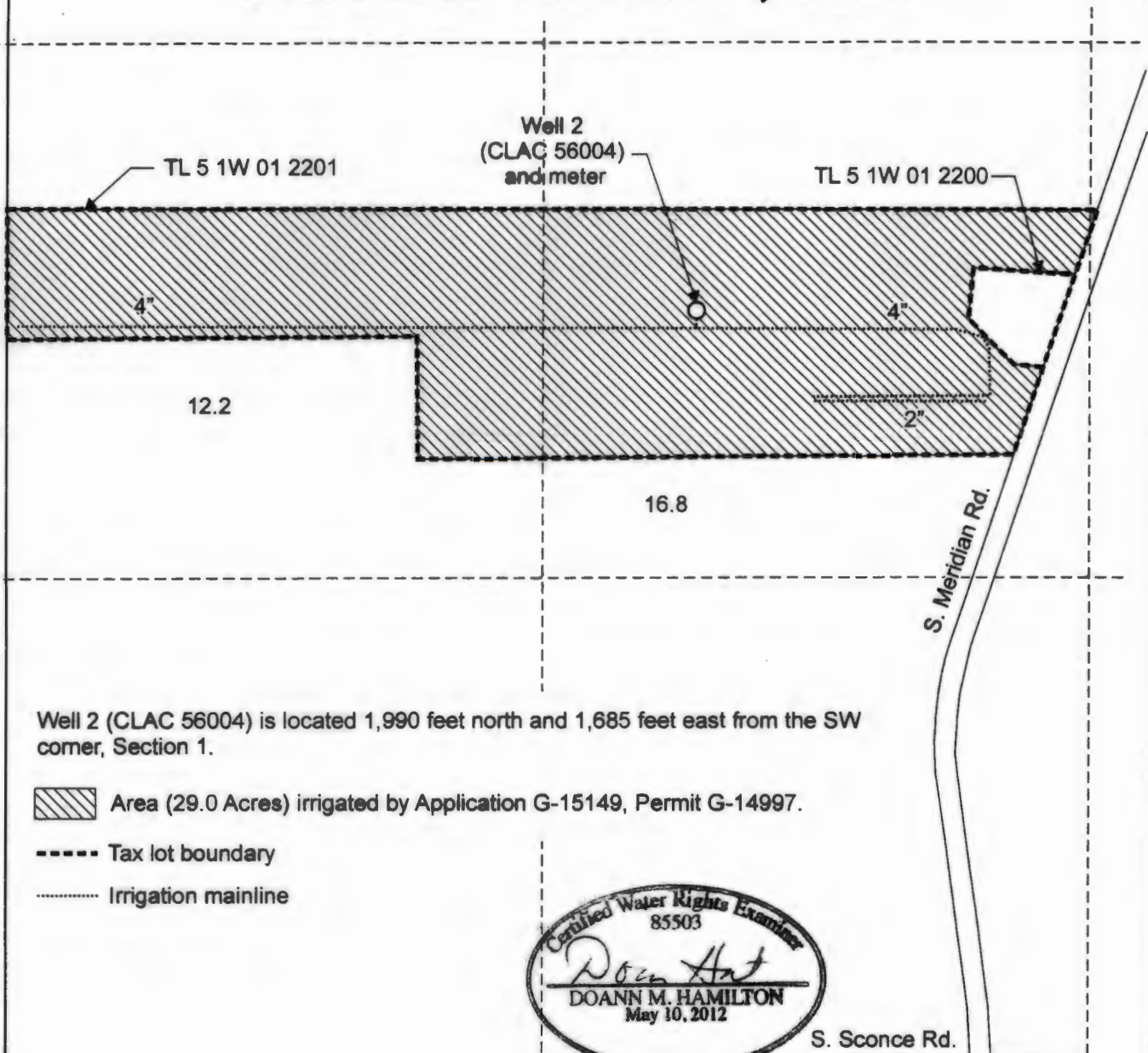

T.5S. R.1W. Section 1, W.M.



Well 2 (CLAC 56004) is located 1,990 feet north and 1,685 feet east from the SW corner, Section 1.

 Area (29.0 Acres) irrigated by Application G-15149, Permit G-14997.

 Tax lot boundary

 Irrigation mainline



S. Sconce Rd.

RENEWS June 30, 2017

2 1
11 12

RECEIVED

AUG 12 2016

WATER RESOURCES DEPT

This map was prepared for the purpose of identifying the location of a water right only and is not intended to provide legal dimensions or location of property ownership lines.

Scale: 1" = 400'

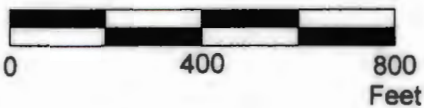

Claim of Beneficial Use Map
Application G-15149, Permit G-14997

Whiskey Hill Plants LLC
T.5S. R.1W. Section 1, W.M.

Pacific Hydro-Geology Inc.

07/2016

MilesCOBU.cdr