

FINAL PROOF MAP

TO SHOW PLACES OF USE AND POINTS OF APPROPRIATION FOR APPLICATIONS G-14678 & G-14888 ANDY ROOT

TOWNSHIP 22 SOUTH, RANGE 32-1/2 EAST, SECTIONS 29-34, W.M.
TAX LOTS: 1900, 2000, 2100, 2200, & 2400 HARNEY COUNTY, OREGON

- #1 (HARN 1879) APPLICATION: G-14678 & G-14888 IN THE NE 1/4 NW 1/4 SECTION 33 & 25' S & 660' W FROM N 1/4 COR. FLOWMETER IS 6' S FROM WELL.
- #2 (HARN 1912) APPLICATION: G-14678 & G-14888 IN THE NE 1/4 NW 1/4 SECTION 33 & 110' S & 665' W FROM N 1/4 COR. FLOWMETER IS 5' E FROM WELL.
- #3 (HARN 50457) APPLICATION: G-14678 & G-14888 IN THE NW 1/4 SE 1/4 SECTION 33 & 1365' N & 1365' W FROM SE COR. FLOWMETER IS 2' N FROM WELL.
- #4 (HARN 50241) APPLICATION: G-14678 & G-14888 IN THE NE 1/4 SW 1/4 SECTION 34 & 2710' S & 830' W FROM N 1/4 COR. FLOWMETER IS 6' W FROM WELL.
- #5 (HARN 50668) APPLICATION: G-14678 & G-14888 IN THE SE 1/4 NE 1/4 SECTION 34 & 5' N & 830' W FROM E 1/4 COR. FLOWMETER IS 6' E FROM WELL.
- #6 (HARN 50422) APPLICATION: G-14678 & G-14888 IN NW 1/4 NE 1/4 SECTION 34 & 1320' S & 1320' E FROM N 1/4 COR. FLOWMETER IS 10' N FROM WELL.
- #6A (UNK) APPLICATION: T-12267 IN NW 1/4 NE 1/4 SECTION 34 & 1300' S & 1300' E FROM N 1/4 COR. FLOWMETER IS 19' E FROM WELL.
- #7 (HARN 50890) APPLICATION: G-14678 & G-14888 IN THE NW 1/4 NW 1/4 SECTION 33 & 25' S & 45' E FROM NW COR. FLOWMETER IS 1' NW FROM WELL.
- #8 (HARN 50362) APPLICATION: G-14678 & G-14888 IN THE NE 1/4 NE 1/4 SECTION 32 & 35' S & 1245' W FROM NE CORNER. FLOWMETER IS 8' S FROM WELL.
- #9 (HARN 50392) APPLICATION: G-14678 & G-14888 IN THE SE 1/4 SE 1/4 SECTION 34 & 1055' N & 130' W FROM SE COR. FLOWMETER IS 5' W FROM WELL.
- #10 (HARN 51682) APPLICATION: G-17574 & G-17575 IN THE SW 1/4 NE 1/4 SECTION 33 & 2605' S & 750' E FROM N 1/4 CORNER. FLOWMETER IS 5' N FROM WELL.
- #18 (HARN 52018) APPLICATION: G-17574 & G-17575 IN THE NE 1/4 NW 1/4 SECTION 33 & 5' S & 1320' W FROM N 1/4 COR. FLOWMETER IS 6' W FROM WELL.
- #22 (HARN 52481) APPLICATION: T-12267 IN THE NE 1/4 SW 1/4 SECTION 33 & 5' S & 1500' E FROM W 1/4 CORNER. FLOWMETER IS 5' W FROM WELL.

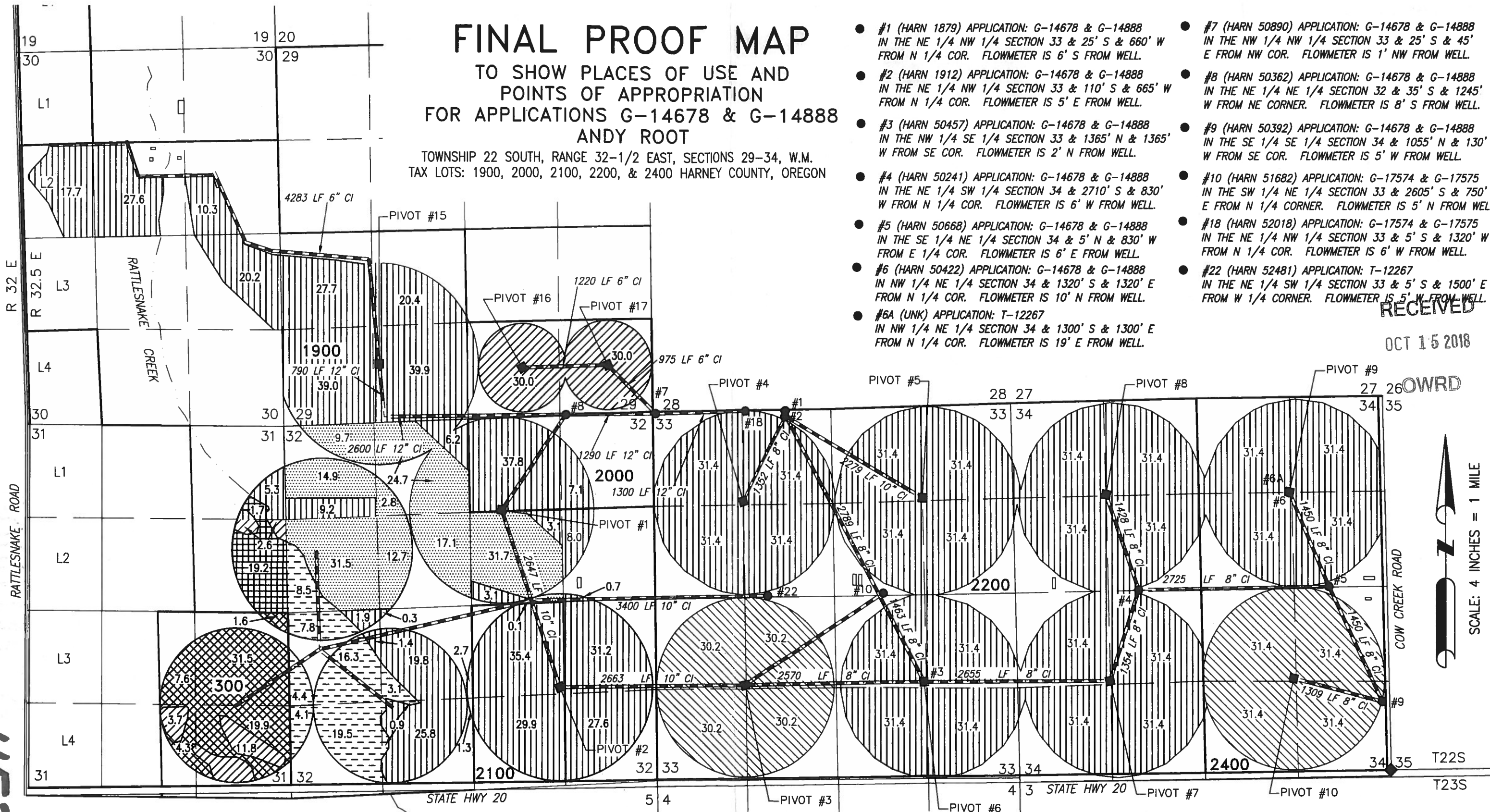

RECEIVED

OCT 15 2018

OWRD



1152

PREPARED FOR:
ANDY ROOT
524 HIGHWAY 20 N
HINES, OR 97738

PREPARED BY:
ALL POINTS ENGINEERING & SURVEYING, INC.
P.O. BOX 767 TERREBONNE, OR 97760
(541) 548-5833 www.APEandS.com

Scott D. Montgomery
Certified Water Right Examiner
#51324 WRD
May 21, 2001
STATE OF OREGON

RENEWAL DATE: 12/31/2018

BURIED STEEL PIPE

- 78.1 ACRES IR FROM PERMIT APP. G-14678 TRANSFERRED TO IR POU, AS SHOWN.
- 1214.3 ACRES IR FROM PERMIT APP. G-14678 REMAIN, AS SHOWN.
- 145.1 ACRES IS FROM PERMIT APP. G-14678 REMAIN, AS SHOWN. PRIMARY RIGHT IS C-19922.
- 42.9 ACRES IR FROM PERMIT APP. G-14678 TRANSFERRED TO IS & 21.7 ACRES IS FROM PERMIT APP. G-14678 TRANSFERRED TO IS, AS SHOWN. PRIMARY RIGHT IS C-14581.
- 246.4 ACRES IR FROM PERMIT APP. G-14888 REMAIN, AS SHOWN.
- 64.9 ACRES IR FROM PERMIT APP. G-14678 TRANSFERRED TO IS, AS SHOWN. PRIMARY RIGHT IS C-14584.
- 20.9 ACRES IR FROM PERMIT APP. G-14678 TRANSFERRED TO IS, AS SHOWN. PRIMARY RIGHT IS C-14585.

THIS MAP IS FOR THE PURPOSE OF LOCATING A WATER RIGHT ONLY AND HAS NO INTENT TO PROVIDE LEGAL DIMENSIONS OR THE LOCATION OF PROPERTY LINES