

FINAL PROOF MAP

TO ADD PLACE OF USE &
POINT OF APPROPRIATION
FOR APPLICATION G-16245

TAX LOT: 500 IN SECTION 4,
TOWNSHIP 24 SOUTH, RANGE 32 EAST, W.M.

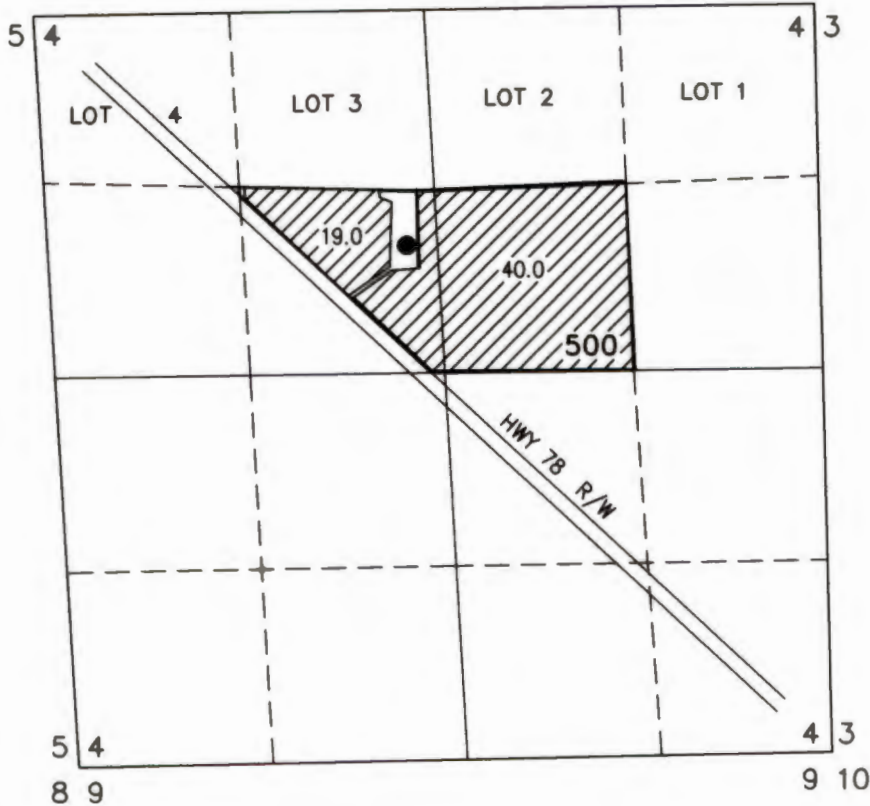

RECEIVED BY OWRD

MAY 08 2017

SALEM, OR

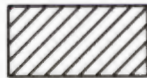

59.0 ACRES 'R' RIGHTS FROM WELL
PERMIT G-15798, AS SHOWN.

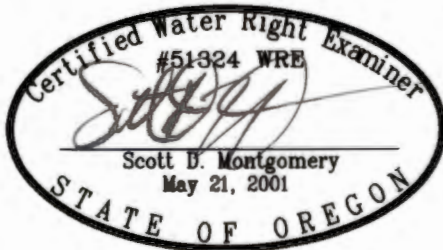

RENEWAL DATE: 12/31/2018

WELL (HARN 51340/51696)

LOCATED IN THE SE 1/4 NW 1/4 SECTION 4, T24S
R32E, W.M. AND 870 FEET NORTH AND 210 FEET
WEST FROM THE C 1/4 CORNER OF SECTION 4.
FLOW METER IS LOCATED 6 FEET EAST OF WELL.

THIS MAP IS FOR THE PURPOSE OF LOCATING A WATER RIGHT ONLY AND HAS NO
INTENT TO PROVIDE LEGAL DIMENSIONS OR THE LOCATION OF PROPERTY LINES.

PREPARED FOR:

MARY BEARD
67433 HIGHWAY 78
BURNS, OR 97720

PREPARED BY:



ALL POINTS ENGINEERING AND SURVEYING, INC.
P.O. BOX 767 TERREBONNE, OR 97760
(541) 548-5833 www.APEandS.com