

T5S, R1W, WM

CLACKAMAS COUNTY

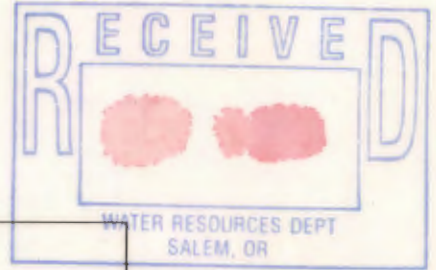

TAX LOT:
5 1W 24 102

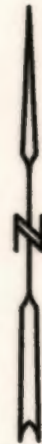
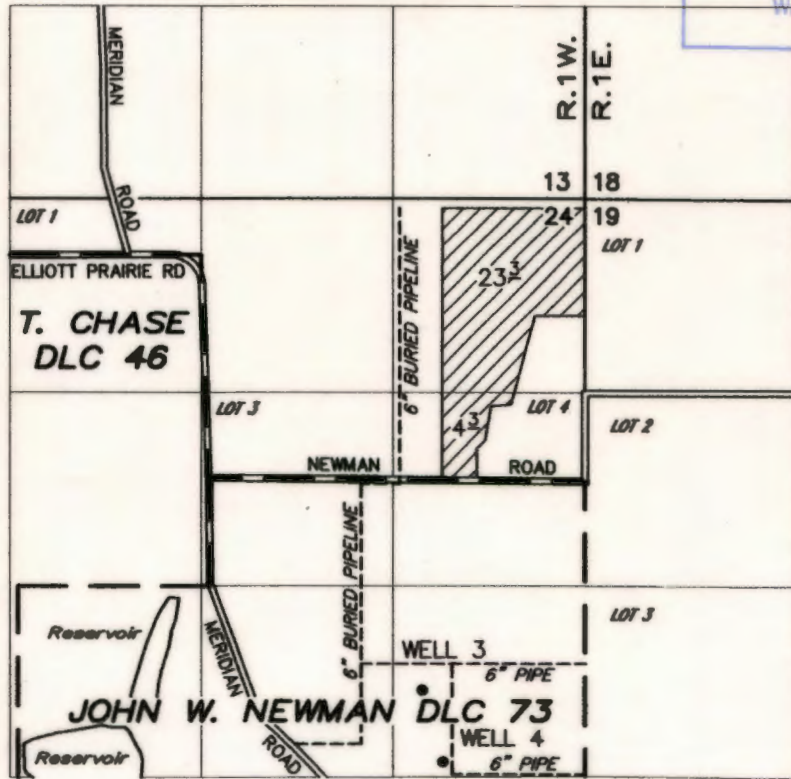

WELL 3: 690' S and 1530' E of the E'y SE corner of Thomas J. Chase DLC 46
WELL 4: 1190' S and 1670' E of the E'y SE corner of Thomas J. Chase DLC 46

FINAL PROOF SURVEY

UNDER

Application No. G 14547 Permit No. G 13391 Certificate No. _____

IN THE NAME OF

IVERSON BROTHERS BULB FARM, INC.

SEPTEMBER 05, 2003

SCALE: 1" = 1320'



NOTE: This map is for the purpose of identifying the location of water rights and has no intent to dimension or locate property ownership lines.

EXPIRES 12-31-03