

# CLAIM OF BENEFICIAL USE MAP

APPLICATION S-84685, PERMIT S-53970

LOCATED IN TOWNSHIP 23 SOUTH, RANGE 12 WEST, SECTION 29, W.M. COOS COUNTY,  
TAX LOT 300

POINT OF DIVERSION (P.O.D) LIES 1100 FEET NORTH AND 5 FEET EAST OF THE WEST  
¼ CORNER OF SECTION 29 IN TOWNSHIP 23 SOUTH, RANGE 12 WEST W.M.

ALL BEARING AND DISTANCES ARE BASED ON OREGON STATE PLANE COORDINATE  
SOUTH ZONE, INTERNATIONAL FEET.

RECEIVED  
MAY 31 2018  
OWRD

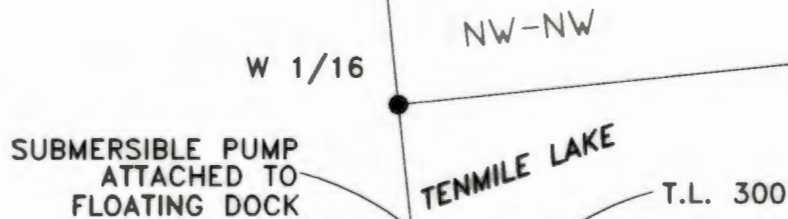

DISCLAIMER: THIS MAP WAS PREPARED FOR THE  
PURPOSE OF IDENTIFYING THE LOCATION OF  
WATER RIGHT ONLY AND IS NOT INTENDED TO  
PROVIDE LEGAL DESCRIPTIONS OR LOCATIONS  
OF PROPERTY LINES

**LEGEND**

- P.O.B.
- P.O.D. (PUMP)
- TANK & TOTALIZING FLOW METER
- 1" PVC
- +/-185' TOTAL

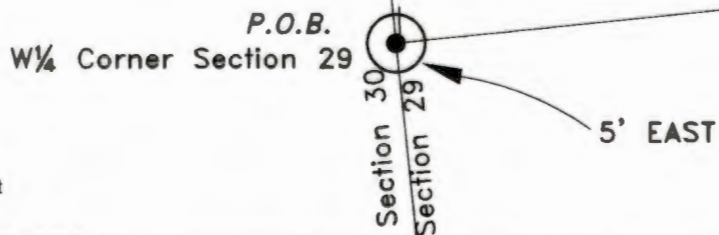
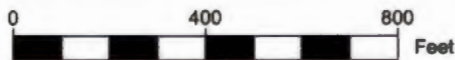

705 S. 4TH ST.  
P.O. BOX 118  
COOS BAY, OREGON 97420

PHONE: (541) 267-2872  
FAX: (541) 267-0588  
www.stuntzner.com

Engineering - Land Surveying - Forestry - Land Planning - Water Rights

JOB #: 118-057	PREPARED FOR:	MARK AGSTEN 670 WESTVIEW DR ROSEBURG, OR 97471
DATE: 5/21/2018		
DRAWN BY: MVC		
CHECKED BY: RED	FILE NAME: Agsten_COBU_map.dwg	SHEET 1 OF 1