

Claim of Beneficial Use

APPLICATION S-86845

PERMIT S-54449

RECEIVED BY OWRD

JUL 14 2016

DAVID J. JORDAN

TOWNSHIP 26 S., RANGE 6 W., W.M.

DOUGLAS COUNTY, OREGON

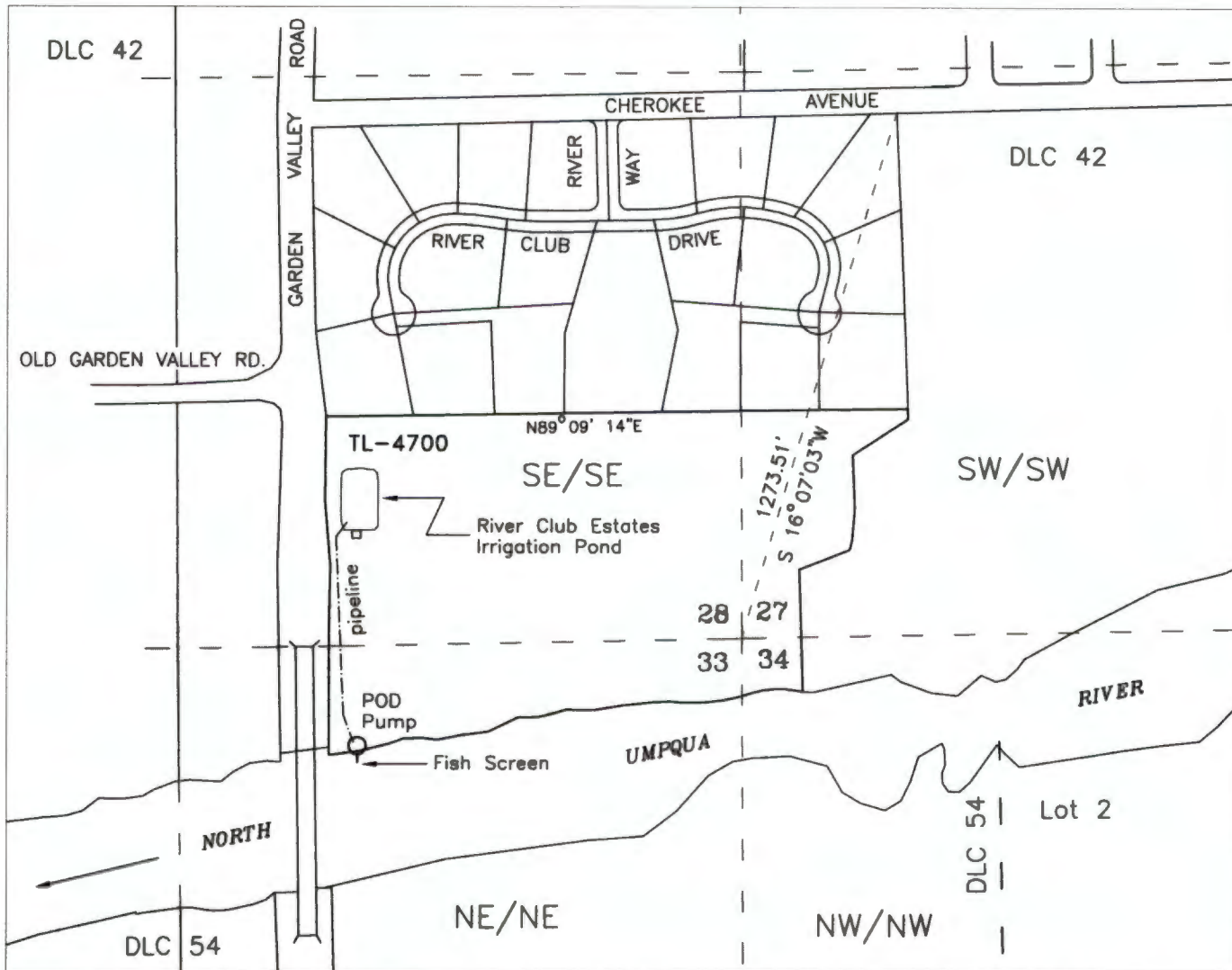

POD - NE/NE SECTION 33, 250 FEET SOUTH & 890 FEET WEST FROM THE NE COR SECTION 33

PREPARED FOR:
 River Club Estates Home Owners Assoc.
 ATTN: Jerry Duncan
 161 River Club Road
 Roseburg, OR 97470

SOURCE - North Umpqua River
 USE - Pond Maintenance

Base map - Douglas County GIS Tax Lots over 11/28/2016 Oregon Map, adjusted to and oriented to Subdivision Map Vol. 18 Page 59B for assumed best fit



This map is not intended to provide legal dimensions or locations of property ownership lines

Assessor Map #
 T-26S, R6W-28D

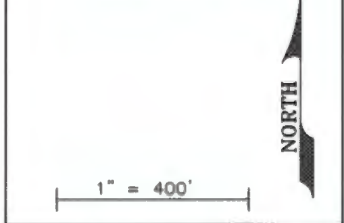

JORDAN ENGINEERING
 460 JORDAN LANE
 ROSEBURG, OREGON 97471
 (541) 673-1931
 11/29/2016 n.e.d.