

Township 5 North, Range 28 East, W.M.  
 Umatilla County, Oregon  
 NW 1/4, SW 1/4 of Section 36  
 SCALE 1" = 200 Ft.

RECEIVED BY OWRD

DEC 09 2016

SALEM, OR

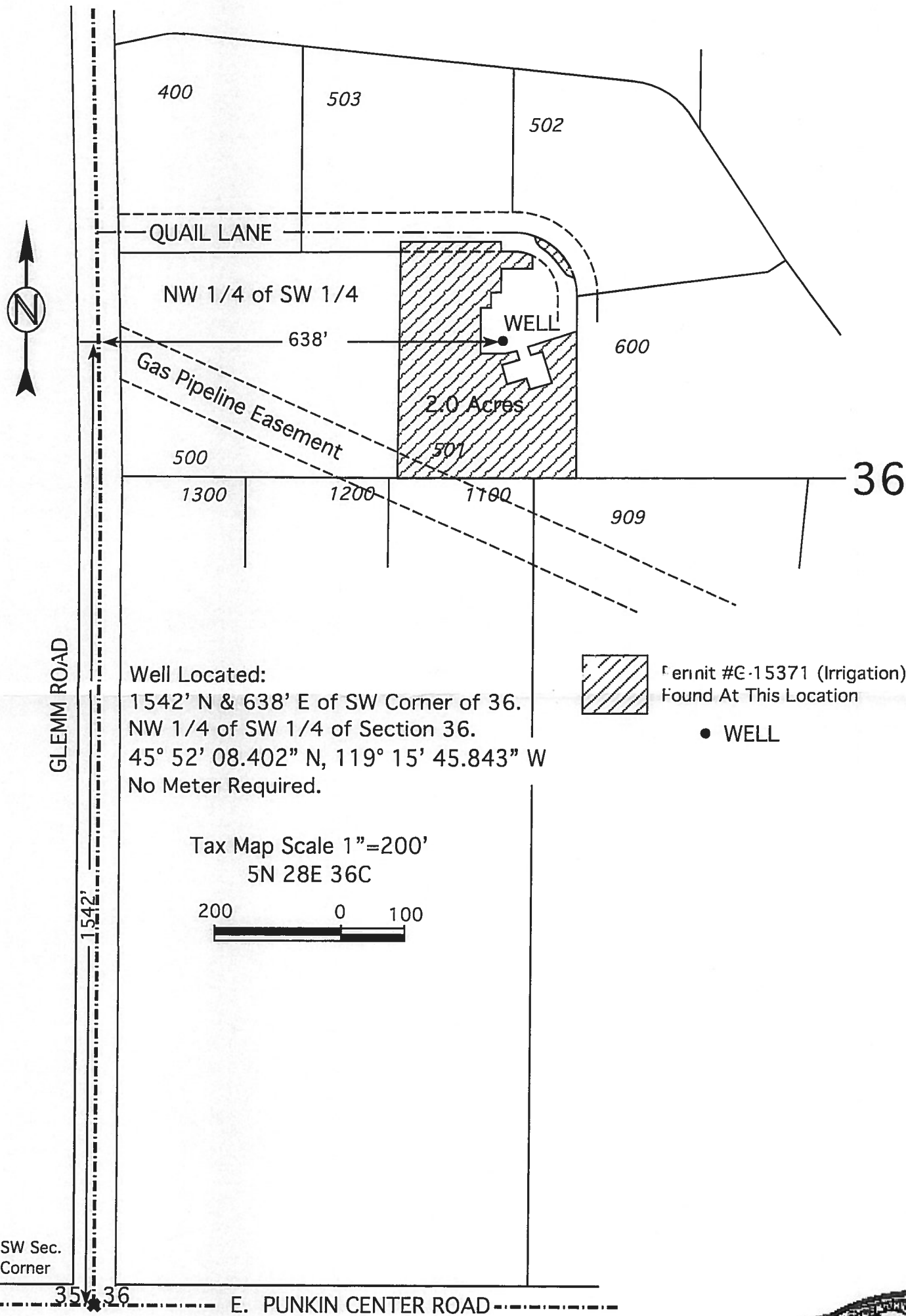

Well Located:  
 1542' N & 638' E of SW Corner of 36.  
 NW 1/4 of SW 1/4 of Section 36.  
 45° 52' 08.402" N, 119° 15' 45.843" W  
 No Meter Required.

Permit #C-15371 (Irrigation)  
 Found At This Location  
 • WELL

Tax Map Scale 1"=200'  
 5N 28E 36C



COBU MAP # 1087

SW Sec. Corner

Brass Cap

**FINAL PROOF MAP**  
 In Name Of  
**Leroy & Patricia Mason**

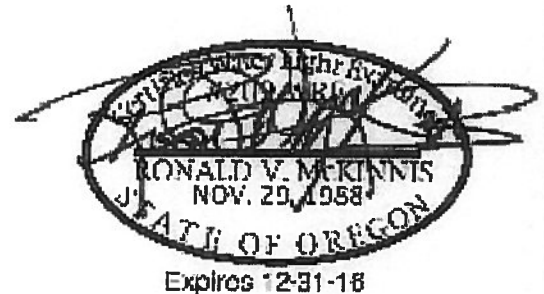

This Map is for the purpose of identifying the location of Water Rights only and is not intended to provide the legal dimensions or locations of property ownership lines.

Rev. 09-18-16

ENGINEERING - LAND SURVEYING - WATER RIGHTS  
**R. V. MCKINNIS ENGINEERING**  
 79980 Prindle Loop Road  
 Hermiston, Oregon 97838  
 (541) -567-2017