

T. 15., R. 13E., W.M.

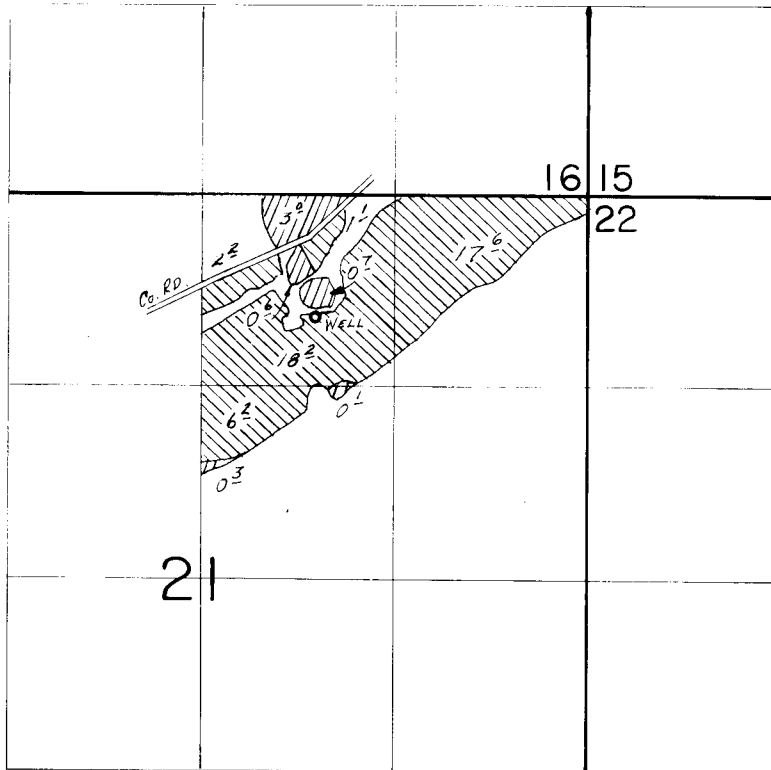

WELL Loc.: 850 S. & 1870 W. FROM NE COR. SEC. 21.

 PRIMARY
 SUPPLEMENTAL SCALE: 1"=1320'

FINAL PROOF SURVEY UNDER

Application No. G:10287. Permit No. G:9372...
IN NAME OF

MONTE B. & JANET WASSON.....

Surveyed Aug. 13... 1987., by V.L. CHURCH.....

SECTION 21, TWP.1 S. RANGE 13 E. W.M.
WASCO COUNTY, OREGON

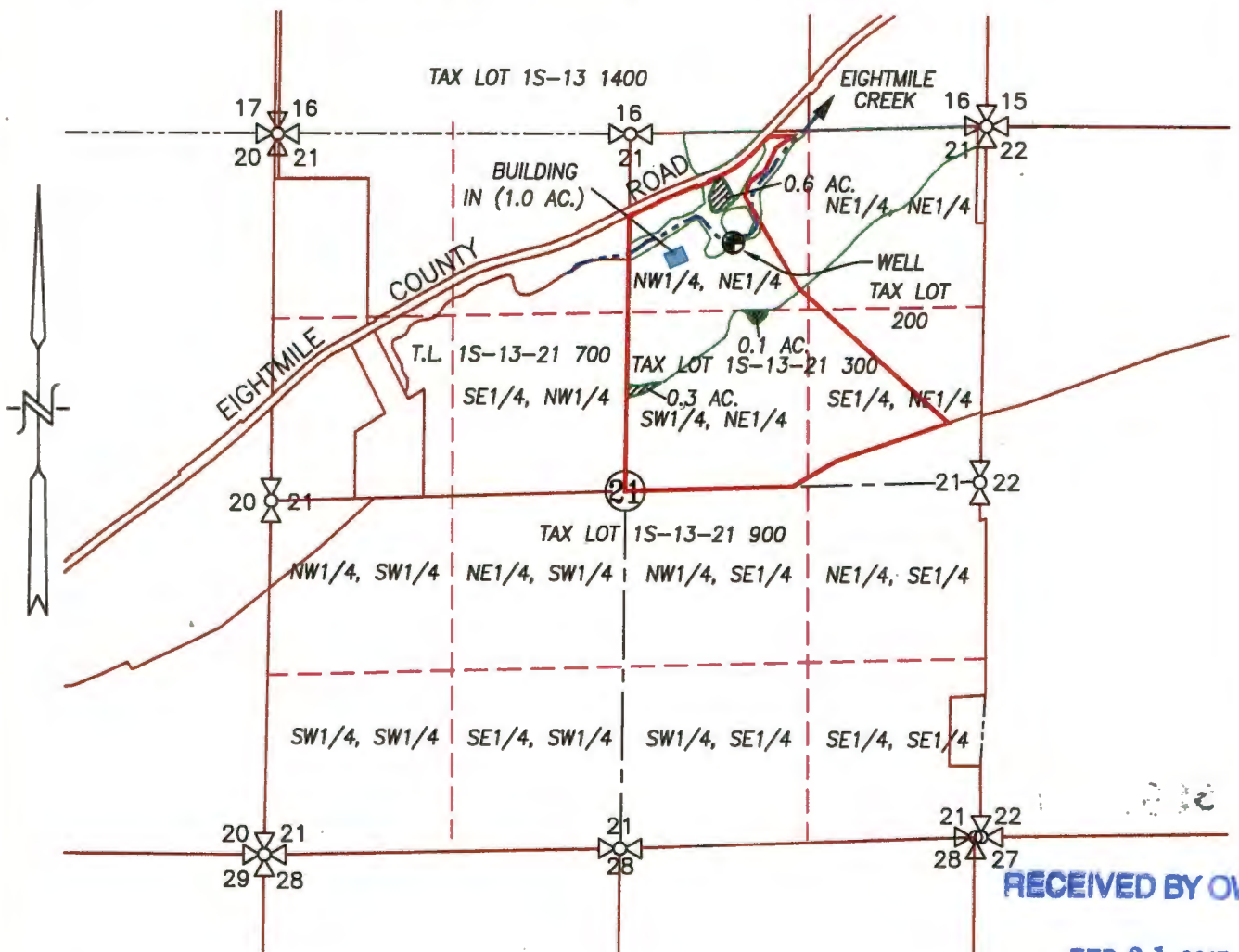





RECEIVED BY OWRD

FEB 21 2017

SALEM, OR

LEGEND :

-  PRIMARY AREA TO BE TRANSFERRED OUT = 1.0 ACRES
-  AGRICULTURAL NURSERY AREA TO BE TRANSFERRED IN = 1.0 ACRES
-  WELL (WASC 2417): 850' S. & 1870' W. OF NE COR. SECTION 21
-  STREAM WITH DIRECTIONAL FLOW

WATER RIGHT

APPLICATION AND TRANSFER MAP

SCALE: 1" = 1320'



TRANSFER No. _____

APPLICATION No. _____

PERMIT No. _____

IN THE NAME OF:
SCM PROPERTIES, LLC

DATE: SEPTEMBER 29, 2016

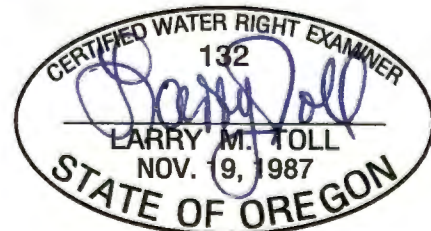

EXPIRES: 06/30/2018

BY: **TENNESON ENGINEERING CORP.**
3775 CRATES WAY
THE DALLES, OREGON. 97058
PH. 541-296-9177
FAX 541-296-6657



NOTE:

"THIS MAP IS NOT INTENDED TO PROVIDE LEGAL DIMENSIONS OR LOCATIONS OF PROPERTY OWNERSHIP LINES."

W.O. #14897wr

RECEIVED

JUL 01 2019

OWRD

T. 15., R. 13E., W. M.

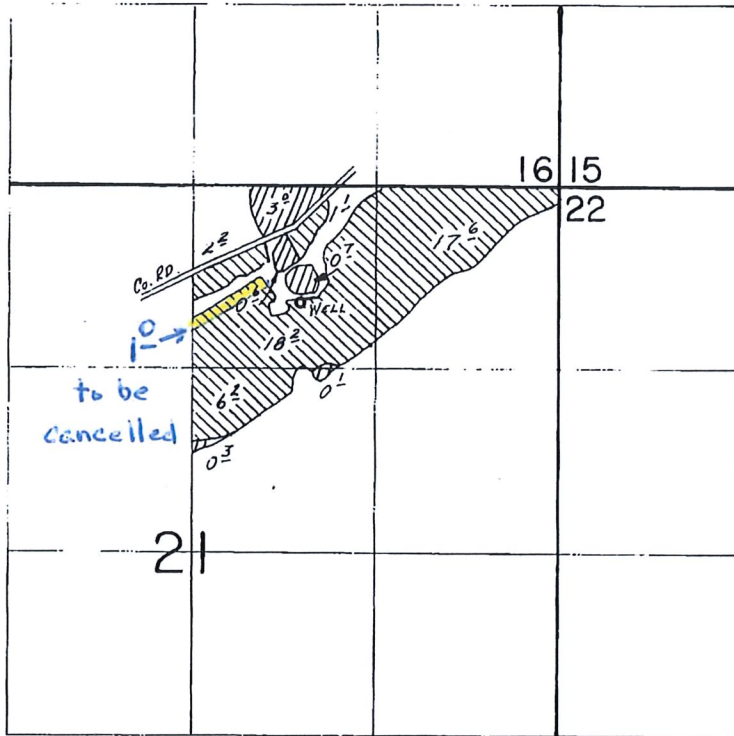

WELL LOC.: 850'S. & 1870' W. FROM NE COR. SEC. 21.

 PRIMARY
 SUPPLEMENTAL SCALE: 1"=1320'

FINAL PROOF SURVEY UNDER

Application No. G-10287. Permit No. G-9372...
IN NAME OF

MONTE B. & JANET WASSON.....

Surveyed Aug. 13... 1987., by V. L. CHURCH.....

G-18461

2-4-88 dwb
41065-472-285