

T.5S. R.1E. Sec. 12 & 13 T.5S. R.2E. Section 18, W.M.

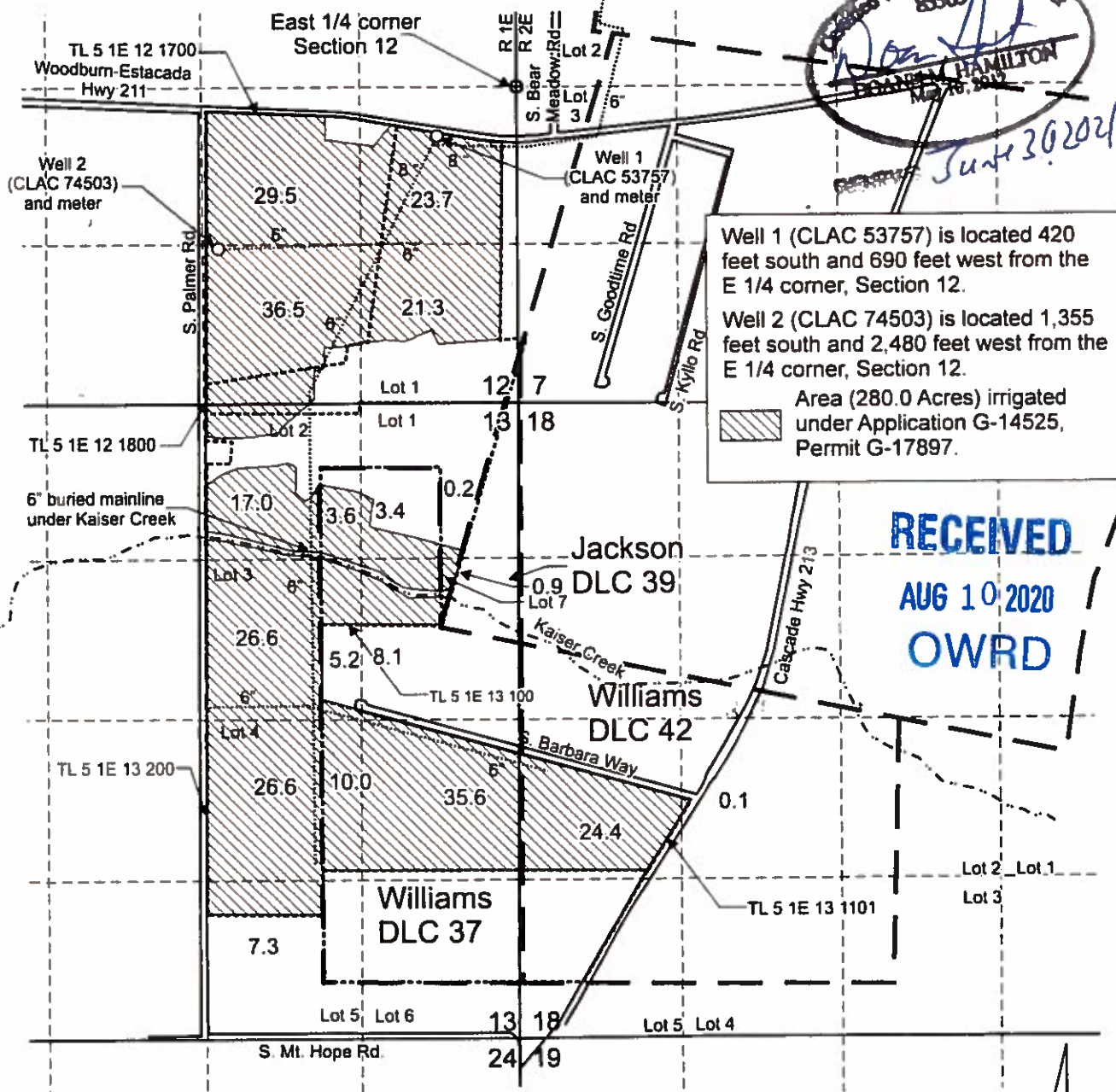
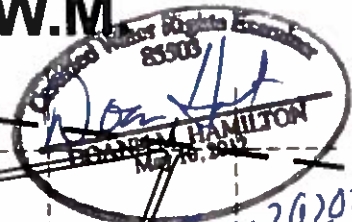

Well 1 (CLAC 53757) is located 420 feet south and 690 feet west from the E 1/4 corner, Section 12.

Well 2 (CLAC 74503) is located 1,355 feet south and 2,480 feet west from the E 1/4 corner, Section 12.

Area (280.0 Acres) irrigated under Application G-14525, Permit G-17897.

RECEIVED
AUG 10 2020
OWRD

----- Tax lot boundary - - - - - Donation Land Claim boundary Irrigation main line

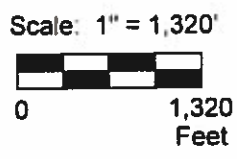

This map was prepared for the purpose of identifying the location of a water right only and is not intended to provide legal dimensions or location of property ownership lines.



Pacific Hydro-Geology Inc.

06/2020
Rev 08/2020

Claim of Beneficial Use Map
Application G-14525, Permit G-17897, T-12460
Heyerly Brothers
T.5S. R.1E. Sec. 12 & 13,
T.5S. R.2E. Section 18, W.M.

HeyerlyG-14525COBUMap.cdr