

# T.5S. R.1W. Section 13, W.M.

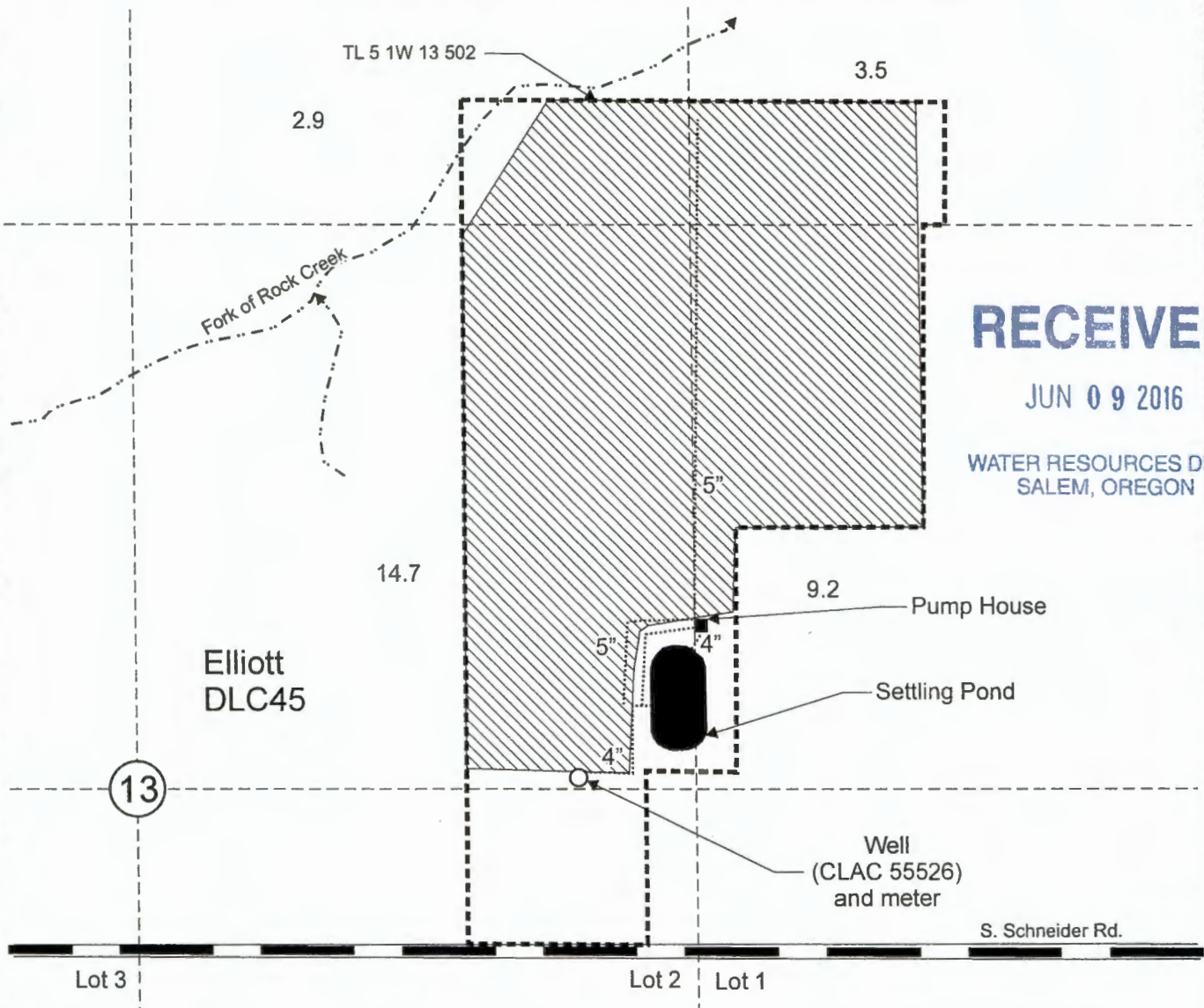

**RECEIVED**

JUN 09 2016

WATER RESOURCES DEPT  
SALEM, OREGON

Well (CLAC 55526) is located 25 feet north and 1,040 feet east from the center 1/4 corner, Section 13.

Area (30.3 Acres) irrigated under Application G-14942, Permit G-13776

- Tax lot boundary
- Donation Land Claim boundary
- Irrigation mainline

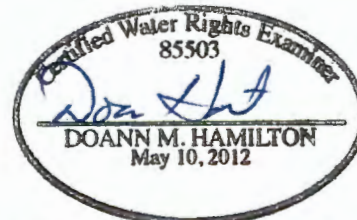

REVIEWS *June 30 2017*

This map was prepared for the purpose of identifying the location of a water right only and is not intended to provide legal dimensions or location of property ownership lines.

**Claim of Beneficial Use Map**  
Application G-14942, Permit G-13776

Four Mile Nursery, Ryan J. Smith  
T.5S. R.1W. Section 13, W.M.

Pacific Hydro-Geology Inc.

05/2016