

T.7S. R.1E. Section 27, W.M.

School House Well 2 (MARI 56129) is located 945 feet north and 800 feet west from the SE corner, Section 27.

 Area (16.5 Acres) irrigated under Application G-16080, Permit G-15681.

- Tax Lot boundary
- Irrigation, mainlines

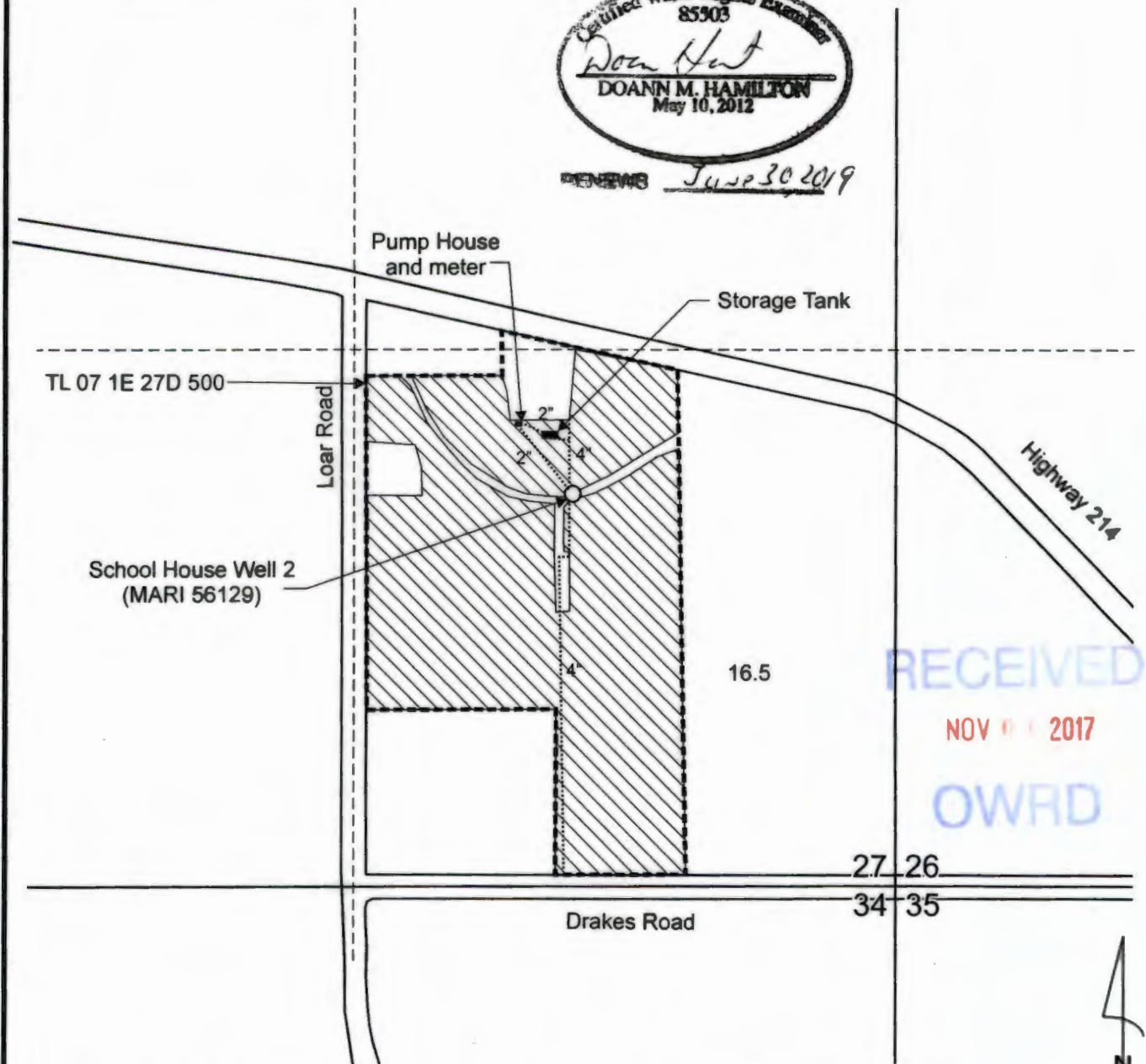

RECEIVED
NOV 11 2017
OWRD

Scale: 1" = 400'

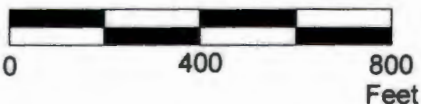

This map was prepared for the purpose of identifying the location of a water right only and is not intended to provide legal dimensions or location of property ownership lines.

Claim of Beneficial Use Map
Application G-16090, Permit G-15682

Barbara Hupp
T.7S. R.1E. Section 27, W.M.

Pacific Hydro-Geology Inc.

10/2017