

CLAIM OF BENEFICIAL USE MAP

LOCATED IN SECTION 18 TAX LOT 2000, AND IN SECTION 19 TAX LOTS 100 AND 100BA, TOWNSHIP 3 NORTH, RANGE 1 WEST, W.M., COLUMBIA COUNTY, OREGON



Sec.	Q-Q	Taxlot	Glott	DLC	Acres P
19	NW/NE	100	1		2.60
19	NE/NW	100 BA	2		8.50
19	NW/NW	100 BA			0.13
18	SE/SW	2000		47	6.65
18	SW/SW	2000		47	1.72
Total acres =					19.60

IN THE NAME OF:
ALBERT AND PATRICIA HAVLIK
INSPECTED ON 1/15+20/2016
by WILLIAM L. FLATZ, CWRE

APPLICATION S-85330
PERMIT S-53972

POD #1, 180' S. AND 725' E. FROM THE NORTH
1/4 CORNER OF SECTION 19

LEGEND

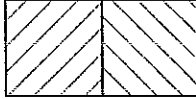
-  BURIED MAINLINE
-  PROPERTY LINES
-  AREA OF IRRIGATION

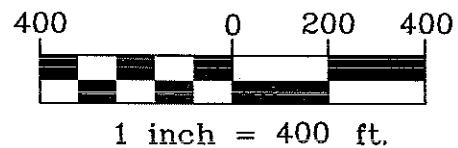
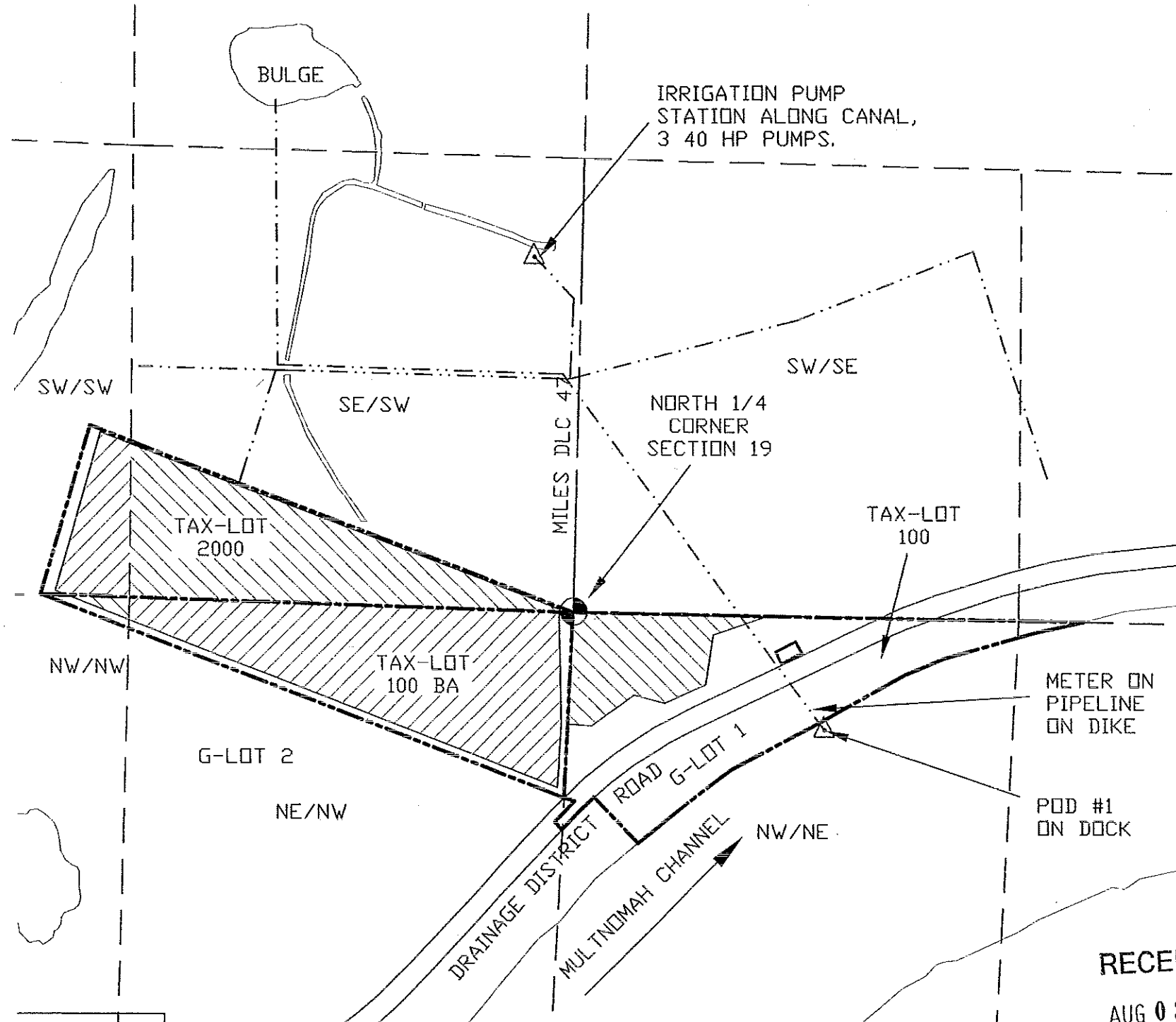

RECEIVED
AUG 03 2020

OWRD

Stuntzner
Engineering & Forestry, LLC
FOREST GROVE*COOS BAY*JUNCTION CITY

ENGINEERING * LAND SURVEYING
FORESTRY * PLANNING * WATER RIGHTS
JOB# 315-087
DRAWING : MEANS NURSERY BASE MAP HAVLIK.DWG
DATE: 2-15-16, REVISED 7-27-20
2318-B PACIFIC AVENUE TEL: (503) 357-5717
FOREST GROVE, OR 97116 FAX: (503) 357-5698

EXAMINERS DISCLAIMER STATEMENT
The preparation of this map was for the purpose of identifying the location of the Water Right only and has no intent to provide dimensions or location of property ownership lines.

Certified Water Right Examiner
#53,005
William L. Flatz
William L. Flatz
May, 21 2001
STATE OF OREGON
EXPIRES 12/31/2021